



Cambridge Services Group, Inc.

March 16, 2020

Ms. Ruth Winsor
Remediation Division
Project Manager VCP-CA
Texas Commission on Environmental Quality
VCP-CA Section - MC-221
P.O. Box 13087
Austin, Texas 78711-3087

Re: Response Letter - VegaFam Group – 701 North Great Southwest Parkway,
Arlington, TX Innocent Owner/Operator Program 1146; Regulated Entity No.
RN110909967; Customer No. CN605729870

Dear Ruth:

Cambridge Services Group, Inc. is pleased to respond to your letter of February 11, 2020 requesting additional submittals as defined in the communication:

1. **PROOF OF ADJACENT PROPERTY OWNER NOTIFICATION** – Please find included with this letter copies of notifications to adjacent property owners. CSG prepared letters using the county tax database for appropriate addresses, prepared the notification letters per the TCEQ provided sample letters, mailed the letter certified mail/receipt requested, and copied response certified receipts as attached. Five of six letters were acknowledged for this application after a return period of 7 days with the single non-responsive letter documented by postal receipt for delivery.
2. **PROFESSIONAL GEOSCIENTIST SEAL** – Please find included with this letter sealed maps and boring/monitoring well logs as per your request.
3. **WASTE CHARACTERIZATION AND DISPOSAL** – Please find included with this letter waste manifest describing removal and disposal of all waste (solid and aqueous) associated with the site investigation.

Respectfully,
Cambridge Services Group, Inc.

Michael Teeling

Michael Teeling
Senior Project Manager

cc: Mr. Cristian Vega – VegaFam Group – 721 N. Great Southwest Parkway, Arlington,
Texas 76011
Ms. Erin Gorman, Waste Section Manager, TCEQ Region Office 4 Office, Dallas/Fort
Worth
James Lynch, City Logistics 721 Lenders, LLC, 3131 Turtle Creek Blvd., Suite 910,
Dallas, TX 75219

February 24, 2020

**CERTIFIED MAIL
RETURN RECEIPT REQUESTED**

626 NGSW PKWY HOLDINGS, LLC
POST OFFICE BOX 535121
GRAND PRAIRIE, TEXAS 75053

Re: Notification of Application to TCEQ Innocent Owner/Operator Program (IOP)
701 North Great Southwest Parkway – 721 North Great Southwest Parkway
Arlington, Texas 76011
IOP Project No. 1146

Dear Sir:

This letter was prepared to inform you that an IOP application has been submitted to the Texas Commission on Environmental Quality (TCEQ) by VEGAFAM GROUP, LLC, the owners/operators of 701 North Great Southwest Parkway located at 701 North Great Southwest Parkway adjacent to your property at 626 North Great Southwest Parkway, Arlington, Texas 76011. The application was submitted in response to the discovery of halogenated solvents in soil and groundwater on VEGAFAM GROUP, LLC's property, which the owners/operators contend has migrated to their property from an off-site source.

Additionally, VIS-Vega Industrial Services and City Logistics 721 Lenders, LLC are included in the IOP application and are listed as tenant/occupant and lender.

The law creating the IOP became effective September 1, 1997 and was drafted to provide immunity from liability under the Texas Water Code and Health and Safety Code for owners/operators of property that has been contaminated by an off-site source. The law also provides for issuance of a certificate confirming the person is an innocent owner/operator and thereby not liable for the contamination if the person makes an adequate demonstration to TCEQ that the contamination has migrated from an off-site source and that activities on the property did not contribute to the contamination. The owner/operator of 721 North Great Southwest Parkway has submitted an application and site investigation report for TCEQ review requesting an evaluation of information they believe will support their status as innocent owner or operator.

You are not required to respond to this letter; however, if you have any information that may affect the TCEQ's evaluation of contamination on VEGAFAM GROUP, LLC's property or have any questions regarding this notice, please contact please contact the TCEQ Project Manager, Ruth Winsor, Project Manager, at 512-239-0842 with questions concerning this notice. Any such information must be provided within 14 days of receipt of this letter and may be sent to the above TCEQ Project Manager via Fax at (512) 239-1212, sent by regular mail to the TCEQ, MC 221, P.O. Box 13087, Austin, Texas 78711-3087 or by express mail at 12100 Park 35 Circle, Austin, Texas 78753. Please reference IOP No. 1146 in any correspondence or when contacting TCEQ. Should you have any questions of VEGAFAM GROUP, LLC, please contact Cristian Vega at (817) 716-6739.

Sincerely,
Cambridge Services Group, Inc.

Michael Teeling

Michael Teeling
Senior Project Manager

cc: Ruth Winsor, Project Manager, TCEQ, IOP Project Manager, Remediation Division, MC- 221

February 24, 2020

**CERTIFIED MAIL
RETURN RECEIPT REQUESTED**

AMERIKEN TEXAS, LLC
618 NORTH EDGEWOOD AVENUE
WOOD DALE, ILLINOIS 60191-2604

Re: Notification of Application to TCEQ Innocent Owner/Operator Program (IOP)
701 North Great Southwest Parkway – 721 North Great Southwest Parkway
Arlington, Texas 76011
IOP Project No. 1146

Dear Sir:

This letter was prepared to inform you that an IOP application has been submitted to the Texas Commission on Environmental Quality (TCEQ) by VEGAFAM GROUP, LLC, the owners/operators of 701 North Great Southwest Parkway located at 701 North Great Southwest Parkway adjacent to your property at 625 North Great Southwest Parkway, Arlington, Texas 76011. The application was submitted in response to the discovery of halogenated solvents in soil and groundwater on VEGAFAM GROUP, LLC's property, which the owners/operators contend has migrated to their property from an off-site source.

Additionally, VIS-Vega Industrial Services and City Logistics 721 Lenders, LLC are included in the IOP application and are listed as tenant/occupant and lender.

The law creating the IOP became effective September 1, 1997 and was drafted to provide immunity from liability under the Texas Water Code and Health and Safety Code for owners/operators of property that has been contaminated by an off-site source. The law also provides for issuance of a certificate confirming the person is an innocent owner/operator and thereby not liable for the contamination if the person makes an adequate demonstration to TCEQ that the contamination has migrated from an off-site source and that activities on the property did not contribute to the contamination. The owner/operator of 721 North Great Southwest Parkway has submitted an application and site investigation report for TCEQ review requesting an evaluation of information they believe will support their status as innocent owner or operator.

You are not required to respond to this letter; however, if you have any information that may affect the TCEQ's evaluation of contamination on VEGAFAM GROUP, LLC's property or have any questions regarding this notice, please contact the TCEQ Project Manager, Ruth Winsor, Project Manager, at 512-239-0842 with questions concerning this notice. Any such information must be provided within 14 days of receipt of this letter and may be sent to the above TCEQ Project Manager via Fax at (512) 239-1212, sent by regular mail to the TCEQ, MC 221, P.O. Box 13087, Austin, Texas 78711-3087 or by express mail at 12100 Park 35 Circle, Austin, Texas 78753. Please reference IOP No. 1146 in any correspondence or when contacting TCEQ. Should you have any questions of VEGAFAM GROUP, LLC, please contact Cristian Vega at (817) 716-6739.

Sincerely,
Cambridge Services Group, Inc.

Michael Teeling

Michael Teeling
Senior Project Manager

cc: Ruth Winsor, Project Manager, TCEQ, IOP Project Manager, Remediation Division, MC- 221

February 20, 2020

**CERTIFIED MAIL
RETURN RECEIPT REQUESTED**

BIMBO BAKERIES USA, INC.
255 BUSINESS CENTER DRIVE
HORSHAM, PENNSYLVANIA 19044

BIMBO BAKERIES USA, INC.
737 NORTH GREAT SOUTHWEST PARKWAY
ARLINGTON, TEXAS 76011

Re: Notification of Application to TCEQ Innocent Owner/Operator Program (IOP)
701 North Great Southwest Parkway – 721 North Great Southwest Parkway
Arlington, Texas 76011
IOP Project No. 1146

Dear Sir:

This letter was prepared to inform you that an IOP application has been submitted to the Texas Commission on Environmental Quality (TCEQ) by VEGAFAM GROUP, LLC, the owners/operators of 701 North Great Southwest Parkway located at 701 North Great Southwest Parkway adjacent to your property at 737 North Great Southwest Parkway, Arlington, Texas 76011. The application was submitted in response to the discovery of halogenated solvents in soil and groundwater on VEGAFAM GROUP, LLC's property, which the owners/operators contend has migrated to their property from an off-site source.

Additionally, VIS-Vega Industrial Services and City Logistics 721 Lenders, LLC are included in the IOP application and are listed as tenant/occupant and lender.

The law creating the IOP became effective September 1, 1997 and was drafted to provide immunity from liability under the Texas Water Code and Health and Safety Code for owners/operators of property that has been contaminated by an off-site source. The law also provides for issuance of a certificate confirming the person is an innocent owner/operator and thereby not liable for the contamination if the person makes an adequate demonstration to TCEQ that the contamination has migrated from an off-site source and that activities on the property did not contribute to the contamination. The owner/operator of 721 Great Southwest Parkway has submitted an application and site investigation report for TCEQ review requesting an evaluation of information they believe will support their status as innocent owner or operator.

You are not required to respond to this letter; however, if you have any information that may affect the TCEQ's evaluation of contamination on VEGAFAM GROUP, LLC's property or have any questions regarding this notice, please contact the TCEQ Project Manager, Ruth Winsor, Project Manager, at 512-239-0842 with questions concerning this notice. Any such information must be provided within 14 days of receipt of this letter and may be sent to the above TCEQ Project Manager via Fax at (512) 239-1212, sent by regular mail to the TCEQ, MC 221, P.O. Box 13087, Austin, Texas 78711-3087 or by express mail at 12100 Park 35 Circle, Austin, Texas 78753. Please reference IOP No. 1146 in any correspondence or when contacting TCEQ. Should you have any questions of VEGAFAM GROUP, LLC, please contact Cristian Vega at (817) 716-6739.

Sincerely,
Cambridge Services Group, Inc.

Michael Teeling
Senior Project Manager

cc: Ruth Winsor, Project Manager, TCEQ, IOP Project Manager, Remediation Division, MC- 221

February 24, 2020

**CERTIFIED MAIL
RETURN RECEIPT REQUESTED**

NAMDARKHAM MAHROKH
624 North Great Southwest Parkway
Arlington, Texas 76011

Re: Notification of Application to TCEQ Innocent Owner/Operator Program (IOP)
701 North Great Southwest Parkway – 721 North Great Southwest Parkway
Arlington, Texas 76011
IOP Project No. 1146

Dear Sir:

This letter was prepared to inform you that an IOP application has been submitted to the Texas Commission on Environmental Quality (TCEQ) by VEGAFAM GROUP, LLC, the owners/operators of 701 North Great Southwest Parkway located at 701 North Great Southwest Parkway adjacent to your property at 624 North Great Southwest Parkway, Arlington, Texas 76011. The application was submitted in response to the discovery of halogenated solvents in soil and groundwater on VEGAFAM GROUP, LLC's property, which the owners/operators contend has migrated to their property from an off-site source.

Additionally, VIS-Vega Industrial Services and City Logistics 721 Lenders, LLC are included in the IOP application and are listed as tenant/occupant and lender.

The law creating the IOP became effective September 1, 1997 and was drafted to provide immunity from liability under the Texas Water Code and Health and Safety Code for owners/operators of property that has been contaminated by an off-site source. The law also provides for issuance of a certificate confirming the person is an innocent owner/operator and thereby not liable for the contamination if the person makes an adequate demonstration to TCEQ that the contamination has migrated from an off-site source and that activities on the property did not contribute to the contamination. The owner/operator of 721 North Great Southwest Parkway has submitted an application and site investigation report for TCEQ review requesting an evaluation of information they believe will support their status as innocent owner or operator.

You are not required to respond to this letter; however, if you have any information that may affect the TCEQ's evaluation of contamination on VEGAFAM GROUP, LLC's property or have any questions regarding this notice, please contact the TCEQ Project Manager, Ruth Winsor, Project Manager, at 512-239-0842 with questions concerning this notice. Any such information must be provided within 14 days of receipt of this letter and may be sent to the above TCEQ Project Manager via Fax at (512) 239-1212, sent by regular mail to the TCEQ, MC 221, P.O. Box 13087, Austin, Texas 78711-3087 or by express mail at 12100 Park 35 Circle, Austin, Texas 78753. Please reference IOP No. 1146 in any correspondence or when contacting TCEQ. Should you have any questions of VEGAFAM GROUP, LLC, please contact Cristian Vega at (817) 716-6739.

Sincerely,
Cambridge Services Group, Inc.

Michael Teeling
Senior Project Manager

cc: Ruth Winsor, Project Manager, TCEQ, IOP Project Manager, Remediation Division, MC- 221

February 24, 2020

**CERTIFIED MAIL
RETURN RECEIPT REQUESTED**

TO & BM ENTERPRISES, LLC
610 ROSARITA ROAD
ARLINGTON, TEXAS 76002-4206

Re: Notification of Application to TCEQ Innocent Owner/Operator Program (IOP)
701 North Great Southwest Parkway – 721 North Great Southwest Parkway
Arlington, Texas 76011
IOP Project No. 1146

Dear Sir:

This letter was prepared to inform you that an IOP application has been submitted to the Texas Commission on Environmental Quality (TCEQ) by VEGAFAM GROUP, LLC, the owners/operators of 701 North Great Southwest Parkway located at 701 North Great Southwest Parkway adjacent to your property at 3421 Avenue D, Arlington, Texas 76011. The application was submitted in response to the discovery of halogenated solvents in soil and groundwater on VEGAFAM GROUP, LLC's property, which the owners/operators contend has migrated to their property from an off-site source.

Additionally, VIS-Vega Industrial Services and City Logistics 721 Lenders, LLC are included in the IOP application and are listed as tenant/occupant and lender.

The law creating the IOP became effective September 1, 1997 and was drafted to provide immunity from liability under the Texas Water Code and Health and Safety Code for owners/operators of property that has been contaminated by an off-site source. The law also provides for issuance of a certificate confirming the person is an innocent owner/operator and thereby not liable for the contamination if the person makes an adequate demonstration to TCEQ that the contamination has migrated from an off-site source and that activities on the property did not contribute to the contamination. The owner/operator of 721 North Great Southwest Parkway has submitted an application and site investigation report for TCEQ review requesting an evaluation of information they believe will support their status as innocent owner or operator.

You are not required to respond to this letter; however, if you have any information that may affect the TCEQ's evaluation of contamination on VEGAFAM GROUP, LLC's property or have any questions regarding this notice, please contact the TCEQ Project Manager, Ruth Winsor, Project Manager, at 512-239-0842 with questions concerning this notice. Any such information must be provided within 14 days of receipt of this letter and may be sent to the above TCEQ Project Manager via Fax at (512) 239-1212, sent by regular mail to the TCEQ, MC 221, P.O. Box 13087, Austin, Texas 78711-3087 or by express mail at 12100 Park 35 Circle, Austin, Texas 78753. Please reference IOP No. 1146 in any correspondence or when contacting TCEQ. Should you have any questions of VEGAFAM GROUP, LLC, please contact Cristian Vega at (817) 716-6739.

Sincerely,
Cambridge Services Group, Inc.

Michael Teeling
Senior Project Manager

cc: Ruth Winsor, Project Manager, TCEQ, IOP Project Manager, Remediation Division, MC- 221

SENDER: COMPLETE THIS SECTION

- Complete items 1, 2, and 3.
■ Print your name and address on the reverse so that we can return the card to you.
■ Attach this card to the back of the mailpiece, or on the front if space permits.

1. Article Addressed to:

Bimbo Bakeries USA Inc.
737 N. Great Southwest Hwy.
Ft. Worth TX 76011



9590 9402 5514 9249 0577 08

2. Article Number (Transfer from service label)

7019 2280 0001 5440 4308

PS Form 3811, July 2015 PSN 7530-02-000-9053

Domestic Return Receipt

COMPLETE THIS SECTION ON DELIVERY

A. Signature ☒ Agent
B. Received by (Printed Name) C. Date of Delivery

D. Is delivery address different from item 1? ☐ Yes
If YES, enter delivery address below: ☐ No

3. Service Type
☐ Adult Signature
☐ Adult Signature Restricted Delivery
☒ Certified Mail®
☐ Certified Mail Restricted Delivery
☐ Collect on Delivery
☐ Collect on Delivery Restricted Delivery
☐ Insured Mail (Limit \$500)
☐ Mail Restricted Delivery
☐ Priority Mail Express®
☐ Registered Mail™
☐ Registered Mail Restricted Delivery
☐ Return Receipt for Merchandise
☐ Signature Confirmation™
☐ Signature Confirmation Restricted Delivery

SENDER: COMPLETE THIS SECTION

- Complete items 1, 2, and 3.
■ Print your name and address on the reverse so that we can return the card to you.
■ Attach this card to the back of the mailpiece, or on the front if space permits.

1. Article Addressed to:

Ameri-Ken Texas LLC
618 N. Edgewood Ave.
Wood Dale IL 60191-2604



9590 9402 5514 9249 0577 46

2. Article Number (Transfer from service label)

7019 2280 0001 5440 4261

PS Form 3811, July 2015 PSN 7530-02-000-9053

Domestic Return Receipt

COMPLETE THIS SECTION ON DELIVERY

A. Signature ☒ Agent
B. Received by (Printed Name) C. Date of Delivery

D. Is delivery address different from item 1? ☐ Yes
If YES, enter delivery address below: ☐ No

3. Service Type
☐ Adult Signature
☐ Adult Signature Restricted Delivery
☒ Certified Mail®
☐ Certified Mail Restricted Delivery
☐ Collect on Delivery
☐ Collect on Delivery Restricted Delivery
☐ Insured Mail (Limit \$500)
☐ Mail Restricted Delivery
☐ Priority Mail Express®
☐ Registered Mail™
☐ Registered Mail Restricted Delivery
☐ Return Receipt for Merchandise
☐ Signature Confirmation™
☐ Signature Confirmation Restricted Delivery

SENDER: COMPLETE THIS SECTION

- Complete items 1, 2, and 3.
■ Print your name and address on the reverse so that we can return the card to you.
■ Attach this card to the back of the mailpiece, or on the front if space permits.

1. Article Addressed to:

Bimbo Bakeries USA Inc.
737 N. Great Southwest Hwy.
Ft. Worth TX 76011



9590 9402 5514 9249 0577 08

2. Article Number (Transfer from service label)

7019 2280 0001 5440 4278

PS Form 3811, July 2015 PSN 7530-02-000-9053

Domestic Return Receipt

COMPLETE THIS SECTION ON DELIVERY

A. Signature ☒ Agent
B. Received by (Printed Name) C. Date of Delivery

D. Is delivery address different from item 1? ☐ Yes
If YES, enter delivery address below: ☐ No

3. Service Type
☐ Adult Signature
☐ Adult Signature Restricted Delivery
☒ Certified Mail®
☐ Certified Mail Restricted Delivery
☐ Collect on Delivery
☐ Collect on Delivery Restricted Delivery
☐ Insured Mail (Limit \$500)
☐ Mail Restricted Delivery
☐ Priority Mail Express®
☐ Registered Mail™
☐ Registered Mail Restricted Delivery
☐ Return Receipt for Merchandise
☐ Signature Confirmation™
☐ Signature Confirmation Restricted Delivery

SENDER: COMPLETE THIS SECTION

- Complete items 1, 2, and 3.
■ Print your name and address on the reverse so that we can return the card to you.
■ Attach this card to the back of the mailpiece, or on the front if space permits.

1. Article Addressed to:

Bimbo Bakeries USA Inc.
255 Business Center Dr.
Horsesham, Pennsylvania 19044



9590 9402 5514 9249 0577 15

2. Article Number (Transfer from service label)

7019 2280 0001 5440 4292

PS Form 3811, July 2015 PSN 7530-02-000-9053

Domestic Return Receipt

COMPLETE THIS SECTION ON DELIVERY

A. Signature ☒ Agent
B. Received by (Printed Name) C. Date of Delivery

D. Is delivery address different from item 1? ☐ Yes
If YES, enter delivery address below: ☐ No

3. Service Type
☐ Adult Signature
☐ Adult Signature Restricted Delivery
☒ Certified Mail®
☐ Certified Mail Restricted Delivery
☐ Collect on Delivery
☐ Collect on Delivery Restricted Delivery
☐ Insured Mail (Limit \$500)
☐ Mail Restricted Delivery
☐ Priority Mail Express®
☐ Registered Mail™
☐ Registered Mail Restricted Delivery
☐ Return Receipt for Merchandise
☐ Signature Confirmation™
☐ Signature Confirmation Restricted Delivery

SENDER: COMPLETE THIS SECTION

- Complete items 1, 2, and 3.
■ Print your name and address on the reverse so that we can return the card to you.
■ Attach this card to the back of the mailpiece, or on the front if space permits.

1. Article Addressed to:

Bimbo Bakeries USA Inc.
737 N. Great Southwest Hwy.
Ft. Worth TX 76011



9590 9402 5514 9249 0577 08

2. Article Number (Transfer from service label)

7019 2280 0001 5440 4278

PS Form 3811, July 2015 PSN 7530-02-000-9053

Domestic Return Receipt

COMPLETE THIS SECTION ON DELIVERY

A. Signature ☒ Agent
B. Received by (Printed Name) C. Date of Delivery

D. Is delivery address different from item 1? ☐ Yes
If YES, enter delivery address below: ☐ No

3. Service Type
☐ Adult Signature
☐ Adult Signature Restricted Delivery
☒ Certified Mail®
☐ Certified Mail Restricted Delivery
☐ Collect on Delivery
☐ Collect on Delivery Restricted Delivery
☐ Insured Mail (Limit \$500)
☐ Mail Restricted Delivery
☐ Priority Mail Express®
☐ Registered Mail™
☐ Registered Mail Restricted Delivery
☐ Return Receipt for Merchandise
☐ Signature Confirmation™
☐ Signature Confirmation Restricted Delivery

SENDER: COMPLETE THIS SECTION

- Complete items 1, 2, and 3.
■ Print your name and address on the reverse so that we can return the card to you.
■ Attach this card to the back of the mailpiece, or on the front if space permits.

1. Article Addressed to:

Bimbo Bakeries USA Inc.
255 Business Center Dr.
Horsesham, Pennsylvania 19044



9590 9402 5514 9249 0577 15

2. Article Number (Transfer from service label)

7019 2280 0001 5440 4292

PS Form 3811, July 2015 PSN 7530-02-000-9053

Domestic Return Receipt

COMPLETE THIS SECTION ON DELIVERY

A. Signature ☒ Agent
B. Received by (Printed Name) C. Date of Delivery

D. Is delivery address different from item 1? ☐ Yes
If YES, enter delivery address below: ☐ No

3. Service Type
☐ Adult Signature
☐ Adult Signature Restricted Delivery
☒ Certified Mail®
☐ Certified Mail Restricted Delivery
☐ Collect on Delivery
☐ Collect on Delivery Restricted Delivery
☐ Insured Mail (Limit \$500)
☐ Mail Restricted Delivery
☐ Priority Mail Express®
☐ Registered Mail™
☐ Registered Mail Restricted Delivery
☐ Return Receipt for Merchandise
☐ Signature Confirmation™
☐ Signature Confirmation Restricted Delivery

SENDER: COMPLETE THIS SECTION

- Complete items 1, 2, and 3.
- Print your name and address on the reverse so that we can return the card to you.
- Attach this card to the back of the mailpiece, or on the front if space permits.

1. Article Addressed to:

626 N GSW PKWY Holdings LLC
PO Box 535121
Grand Prairie TX 75053



9590 9402 5514 9249 0576 92

2. Article Number (Transfer from service label)

7019 2280 0001 5440 4315

COMPLETE THIS SECTION ON DELIVERY

A. Signature

X

☐ Agent☐ Addressee

B. Received by (Printed Name)

Will D. Del

C. Date of Delivery

3/2/20

D. Is delivery address different from item 1? ☐ YesIf YES, enter delivery address below: ☐ No

3. Service Type

☐ Adult Signature☐ Adult Signature Restricted Delivery☒ Certified Mail®☐ Certified Mail Restricted Delivery☐ Collect on Delivery☐ Collect on Delivery Restricted Delivery

Mail

Mail Restricted Delivery

☐ Priority Mail Express®☐ Registered Mail™☐ Registered Mail Restricted Delivery☐ Return Receipt for Merchandise☐ Signature Confirmation™☐ Signature Confirmation Restricted Delivery

7019 2280 0001 5440 4292

U.S. Postal Service™ CERTIFIED MAIL® RECEIPT

Domestic Mail Only

For delivery information, visit our website at www.usps.com®.

HORSHAM, PA 19044

Certified Mail Fee	\$3.55	0080
Extra Services & Fees (check box, add fee as appropriate)	\$2.85	18
<input type="checkbox"/> Return Receipt (hardcopy)	\$0.00	
<input type="checkbox"/> Return Receipt (electronic)	\$0.00	
<input type="checkbox"/> Certified Mail Restricted Delivery	\$0.00	
<input type="checkbox"/> Adult Signature Required	\$0.00	
<input type="checkbox"/> Adult Signature Restricted Delivery	\$0.00	
Postage	\$0.55	
Total Postage and Fees	\$6.95	

Sent To **Bimbo Bakeries USA Inc**
 Street and Apt. No., or PO Box No. **155 Business Center Dr.**
 City, State, ZIP+4® **HORSHAM, PA 19044**

PS Form 3800, April 2015 PSN 7530-02-000-9047

See Reverse for Instructions

7019 2280 0001 5440 4308

U.S. Postal Service™ CERTIFIED MAIL® RECEIPT

Domestic Mail Only

For delivery information, visit our website at www.usps.com®.

ARLINGTON, TX 76011

Certified Mail Fee	\$3.55	0080
Extra Services & Fees (check box, add fee as appropriate)	\$2.85	18
<input type="checkbox"/> Return Receipt (hardcopy)	\$0.00	
<input type="checkbox"/> Return Receipt (electronic)	\$0.00	
<input type="checkbox"/> Certified Mail Restricted Delivery	\$0.00	
<input type="checkbox"/> Adult Signature Required	\$0.00	
<input type="checkbox"/> Adult Signature Restricted Delivery	\$0.00	
Postage	\$0.55	
Total Postage and Fees	\$6.95	

Sent To **Bimbo Bakeries USA Inc.**
 Street and Apt. No., or PO Box No. **131 N. Green Southwest Parkway**
 City, State, ZIP+4® **ARLINGTON TX 76011**

PS Form 3800, April 2015 PSN 7530-02-000-9047

See Reverse for Instructions

7019 2280 0001 5440 4285

U.S. Postal Service™ CERTIFIED MAIL® RECEIPT

Domestic Mail Only

For delivery information, visit our website at www.usps.com®.

ARLINGTON, TX 76002

Certified Mail Fee	\$3.55	0080
Extra Services & Fees (check box, add fee as appropriate)	\$2.85	18
<input type="checkbox"/> Return Receipt (hardcopy)	\$0.00	
<input type="checkbox"/> Return Receipt (electronic)	\$0.00	
<input type="checkbox"/> Certified Mail Restricted Delivery	\$0.00	
<input type="checkbox"/> Adult Signature Required	\$0.00	
<input type="checkbox"/> Adult Signature Restricted Delivery	\$0.00	
Postage	\$0.55	
Total Postage and Fees	\$6.95	

Sent To **TotBm Enterprises LLC**
 Street and Apt. No., or PO Box No. **610 Rosario Rd**
 City, State, ZIP+4® **ARLINGTON TX 76002-4206**

PS Form 3800, April 2015 PSN 7530-02-000-9047

See Reverse for Instructions

7019 2280 0001 5440 4278

U.S. Postal Service™ CERTIFIED MAIL® RECEIPT

Domestic Mail Only

For delivery information, visit our website at www.usps.com®.

ARLINGTON, TX 76011

Certified Mail Fee	\$3.55	0080
Extra Services & Fees (check box, add fee as appropriate)	\$2.85	18
<input type="checkbox"/> Return Receipt (hardcopy)	\$0.00	
<input type="checkbox"/> Return Receipt (electronic)	\$0.00	
<input type="checkbox"/> Certified Mail Restricted Delivery	\$0.00	
<input type="checkbox"/> Adult Signature Required	\$0.00	
<input type="checkbox"/> Adult Signature Restricted Delivery	\$0.00	
Postage	\$0.55	
Total Postage and Fees	\$6.95	

Sent To **NKM APHAM MAKROKT**
 Street and Apt. No., or PO Box No. **621 N. Grant Southwest Parkway**
 City, State, ZIP+4® **ARLINGTON TX 76011**

PS Form 3800, April 2015 PSN 7530-02-000-9047

See Reverse for Instructions

7019 2280 0001 5440 4315

U.S. Postal Service™ CERTIFIED MAIL® RECEIPT

Domestic Mail Only

For delivery information, visit our website at www.usps.com®.

GRAND PRAIRIE, TX 75053

Certified Mail Fee	\$3.55	0080
Extra Services & Fees (check box, add fee as appropriate)	\$2.85	18
<input type="checkbox"/> Return Receipt (hardcopy)	\$0.00	
<input type="checkbox"/> Return Receipt (electronic)	\$0.00	
<input type="checkbox"/> Certified Mail Restricted Delivery	\$0.00	
<input type="checkbox"/> Adult Signature Required	\$0.00	
<input type="checkbox"/> Adult Signature Restricted Delivery	\$0.00	
Postage	\$0.55	
Total Postage and Fees	\$6.95	

Sent To **616 N. SW Hwy Holdings LLC**
 Street and Apt. No., or PO Box No. **PO Box 535121**
 City, State, ZIP+4® **GRAND PRAIRIE TX 75053**

PS Form 3800, April 2015 PSN 7530-02-000-9047

See Reverse for Instructions

7019 2280 0001 5440 4261

U.S. Postal Service™ CERTIFIED MAIL® RECEIPT

Domestic Mail Only

For delivery information, visit our website at www.usps.com®.

WOOD DALE, IL 60191

Certified Mail Fee	\$3.55	0080
Extra Services & Fees (check box, add fee as appropriate)	\$2.85	18
<input type="checkbox"/> Return Receipt (hardcopy)	\$0.00	
<input type="checkbox"/> Return Receipt (electronic)	\$0.00	
<input type="checkbox"/> Certified Mail Restricted Delivery	\$0.00	
<input type="checkbox"/> Adult Signature Required	\$0.00	
<input type="checkbox"/> Adult Signature Restricted Delivery	\$0.00	
Postage	\$0.55	
Total Postage and Fees	\$6.95	

Sent To **Amereken Texts LLC**
 Street and Apt. No., or PO Box No. **618 N. Edgewood Ave**
 City, State, ZIP+4® **WOOD DALE IL 60191-2604**

PS Form 3800, April 2015 PSN 7530-02-000-9047

See Reverse for Instructions



WSP-USA, Inc.
2777 N Stemmons Fwy, Suite 1600
Dallas, TX 75207
(214) 583-3400

LITHOLOGIC LOG
BORING NO.: MW-1

OWNER: United Pump Supply
721 N Great Southwest Parkway
Dallas, Texas
Environmental Logistics Co.
Rotary Drill Rig

DRILLING CO: Environmental Logistics Co.
Rotary Drill Rig

SAMPLING METHOD:

DATE COMPLETED: September 10, 2018
TOTAL DEPTH OF HOLE: 40 feet below grade level (bgl)
GEOLOGIST: J. Sammons P. Crosssett

SURFACE ELEVATION:

STATIC WATER LEVEL:

DEPTH IN FEET	FROM	TO	SAMPLE TYPE	PID (PPM)	GRAPHIC	DEPTH IN FEET	LITHOLOGIC DESCRIPTION
------------------	------	----	----------------	-----------	---------	------------------	------------------------

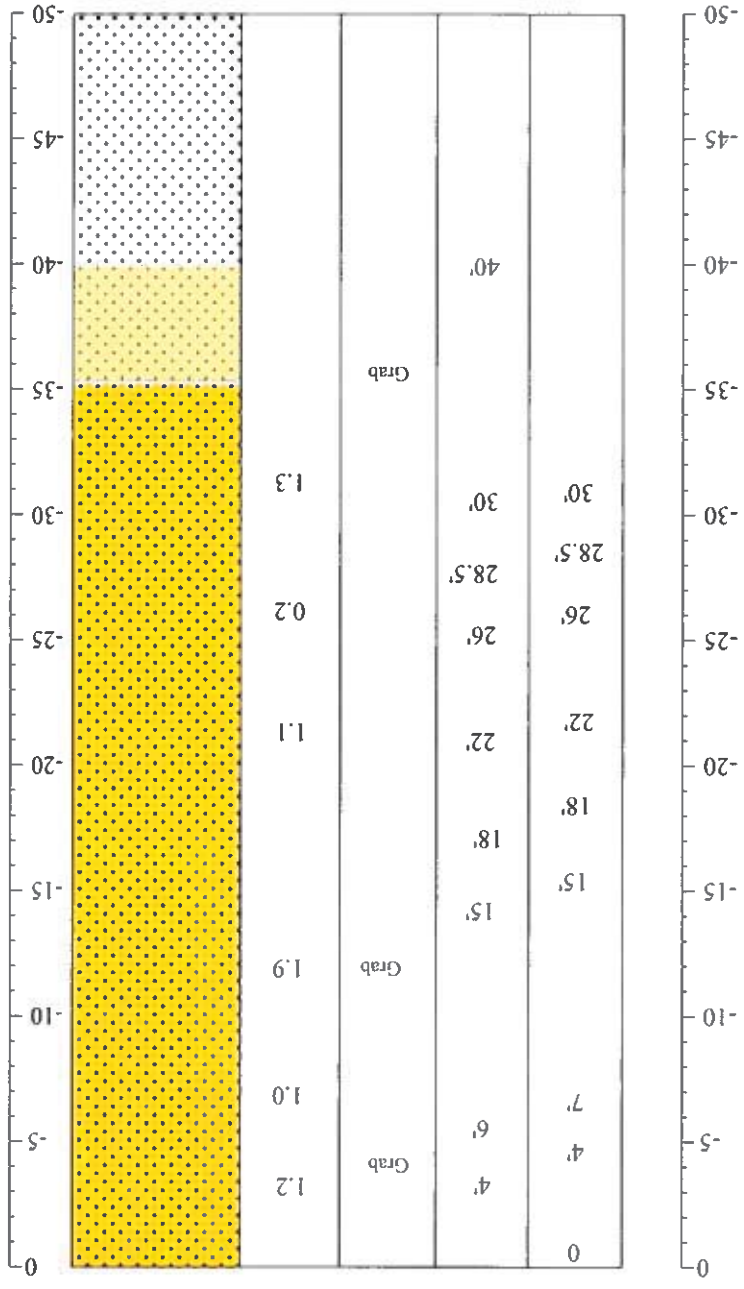

Uniform Tan Clay
Calcium/Limestone Deposits
Tan Clay
Tightly packed tan clay with Calcium mottles
Tightly packed clay with calcium deposits
Coarse clay with calcium and iron deposits
Tan clay with calcium deposits
Tan clay with calcium deposit core
Tan clay with gray clay deposits
50% tan clay 50% gray clay with calcium deposits
75% gray clay 25% tan clay
Tan and gray clay with white sand core and quartz and feldspar crystals
White sand deposits
Dark brown clay with tan clay
Dark brown/black shale



REMARKS:



WSP-USA, Inc.
2777 N Stemmons Fwy, Suite 1600
Dallas, TX 75207
(214) 583-3400

LITHOLOGIC LOG
BORING NO.: MW-2

OWNER: United Pump Supply
SITE: 721 N Great Southwest Parkway
LOCATION: Dallas, Texas
DRILLING CO: Environmental Logistics Co.
SAMPLING METHOD: Direct-Push

SURFACE ELEVATION:
DATE COMPLETED: September 19, 2018
TOTAL DEPTH OF HOLE: 35 feet below grade level (bgl)
GEOLOGIST: J. Sammons

DEPTH IN FEET	FROM	TO	SAMPLE TYPE	PID (PPM)	GRAPHIC	DEPTH IN FEET	LITHOLOGIC DESCRIPTION
------------------	------	----	----------------	-----------	---------	------------------	------------------------

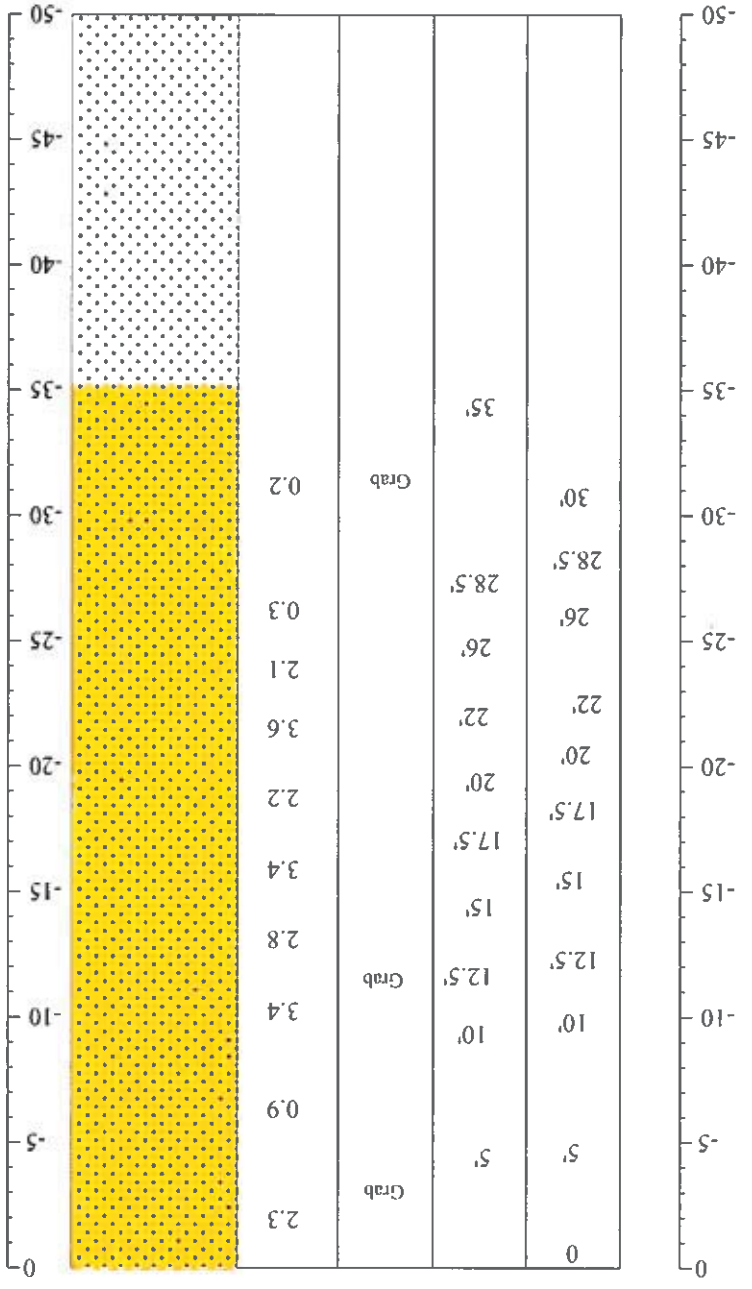

REMARKS:

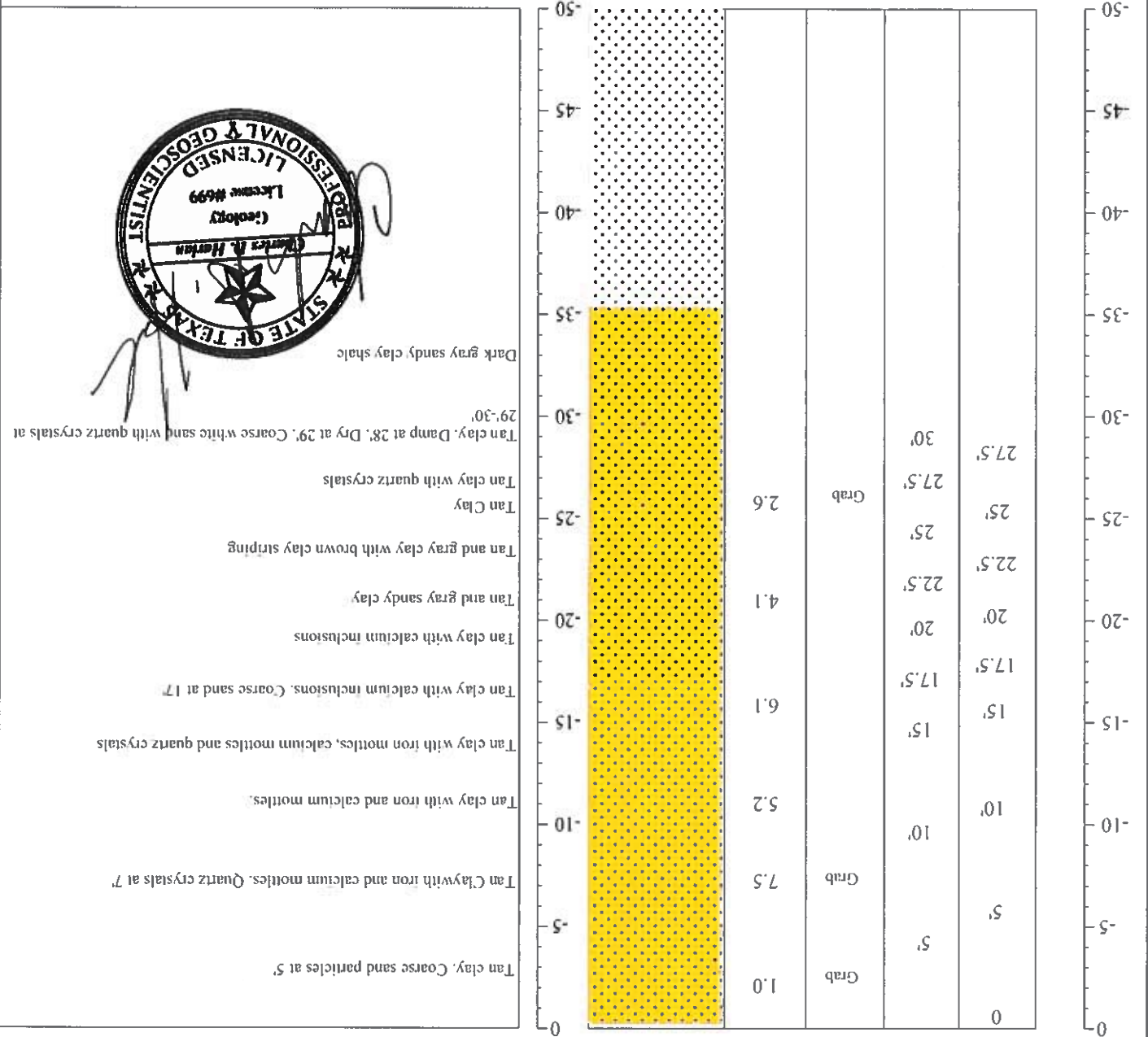

		WSP-USA, Inc. 2777 N Stemmons Fwy, Suite 1600 Dallas, TX 75207 (214) 583-3400		LITHOLOGIC LOG BORING NO.: MW-3		Page 3 of 8																	
OWNER: United Pump Supply 721 N Great Southwest Parkway Dallas, Texas Environmental Logistics Co. Rotary Drill Rig						DRILLING CO: Environmental Logistics Co. Rotary Drill Rig		SAMPLING METHOD: Rotary Drill Rig															
SURFACE ELEVATION: September 10, 2018 40 feet below grade level (bgl) J.Sammmons/P.Crossell		DATE COMPLETED: September 10, 2018 40 feet below grade level (bgl) J.Sammmons/P.Crossell		GEOLOGIST: J.Sammmons/P.Crossell		STATIC WATER LEVEL: J.Sammmons/P.Crossell		LITHOLOGIC DESCRIPTION		DEPTH IN FEET		FROM		TO		SAMPLE TYPE		PID (PPM)		GRAPHIC		DEPTH IN FEET	



WSP-USA, Inc.
2777 N Stemmons Fwy, Suite 1600
Dallas, TX 75207
(214) 583-3400

LITHOLOGIC LOG
BORING NO.: MW-4

OWNER: United Pump Supply
721 N Great Southwest Parkway
Dallas, Texas
Environmental Logistics Co.
Rotary Drill Rig

DRILLING CO:
SAMPLING METHOD:

DATE COMPLETED:
TOTAL DEPTH OF HOLE: 25 feet below grade level (bgl)
GEOLOGIST: J. Sammons/P. Crosssett
September 11, 2018

SURFACE ELEVATION:
STATIC WATER LEVEL:

DEPTH IN FEET	FROM	TO	SAMPLE TYPE	PID (PPM)	GRAPHIC	DEPTH IN FEET	LITHOLOGIC DESCRIPTION
------------------	------	----	----------------	-----------	---------	------------------	------------------------

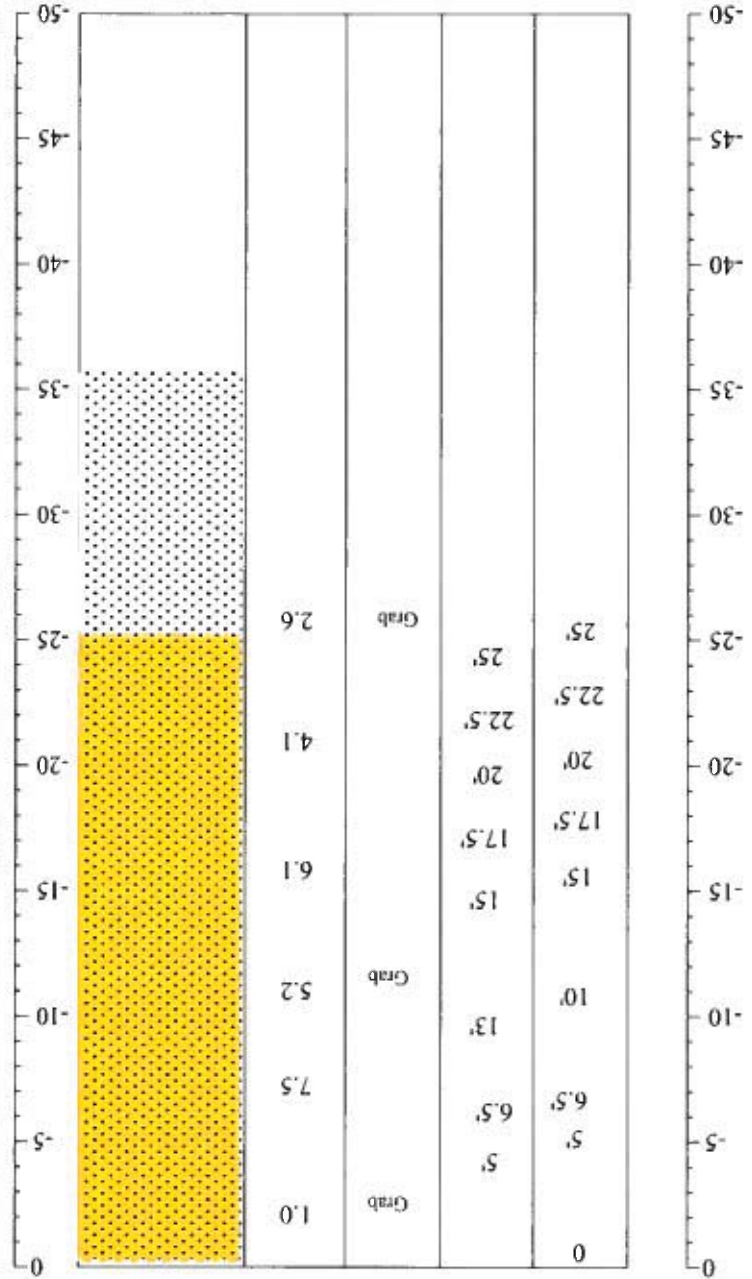

Sandy clay, yellowish brown
Gravelly clay
Sandy clay, yellowish brown, dry
Clayey sand
Gravelly clay, yellow brown color
Sandy clay, yellowish brown, low plasticity
Extremely gravelly clay
Slightly sandy clay
Sandy clay, burnt orange, low plasticity dry, calcium nodules

REMARKS:



WSP-USA, Inc.
2777 N Stemmons Fwy, Suite 1600
Dallas, TX 75207
(214) 583-3400

LITHOLOGIC LOG
BORING NO.: MW-5

OWNER: United Pump Supply
SITE: 721 N Great Southwest Parkway
LOCATION: Dallas, Texas
DILLING CO: Environmental Logistics Co.
SAMPLING METHOD: Rotary Drill Rig
SURFACE ELEVATION:
DATE COMPLETED: September 10, 2018
TOTAL DEPTH OF HOLE: 25 feet below grade level (bgl)
GEOLOGIST: J. Sammons/P. Crossett
STATIC WATER LEVEL:

DEPTH IN FEET	FROM	TO	SAMPLE TYPE	PID (PPM)	GRAPHIC	DEPTH IN FEET	LITHOLOGIC DESCRIPTION
------------------	------	----	----------------	-----------	---------	------------------	------------------------

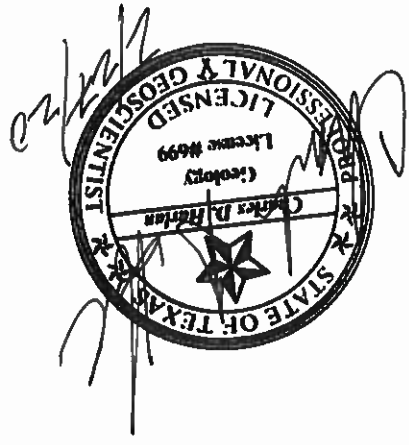
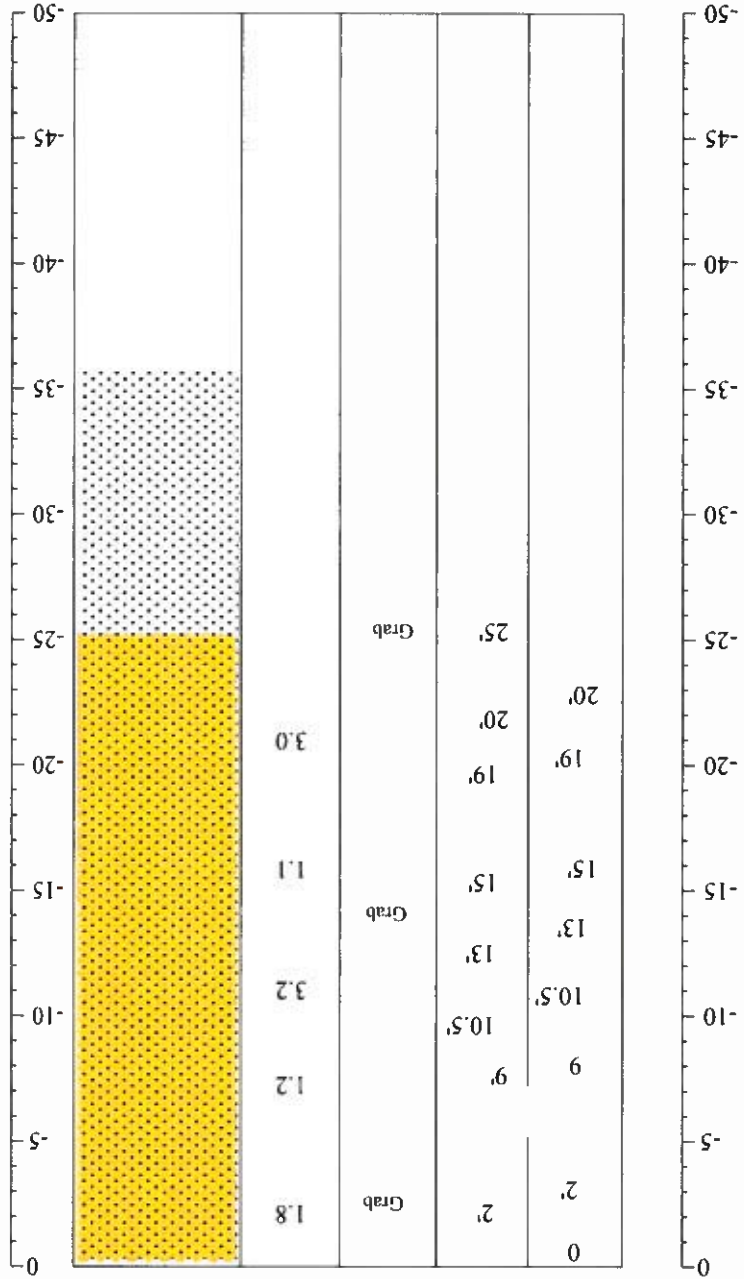

Sandy clay, yellowish brown
Conglomerated clay, yellowish brown
Clayey sand, coarse grained
Gravelly clay, yellow brown color
Sandy clay, yellowish brown, low plasticity
Clayey sand, yellowish brown
Sandy clay, coarse grained dry
Sandy clay, low plasticity dry, calcium nodules

REMARKS:



WSP-USA, Inc.
2777 N Stemmons Fwy, Suite 1600
Dallas, TX 75207
(214) 583-3400

LITHOLOGIC LOG
BORING NO.: MW-6

OWNER: United Pump Supply
SITE: 721 N Great Southwest Parkway
LOCATION: Dallas, Texas
DRILLING CO: Environmental Logistics Co.
SAMPLING METHOD: Direct Push
SURFACE ELEVATION:
DATE COMPLETED: September 11, 2018
TOTAL DEPTH OF HOLE: 20 feet below grade level (bgl)
GEOLOGIST: J. Sammons/R. Crosscut
STATIC WATER LEVEL:

DEPTH IN FEET	FROM	TO	SAMPLE TYPE	PID (PPM)	GRAPHIC	DEPTH IN FEET	LITHOLOGIC DESCRIPTION
------------------	------	----	----------------	-----------	---------	------------------	------------------------

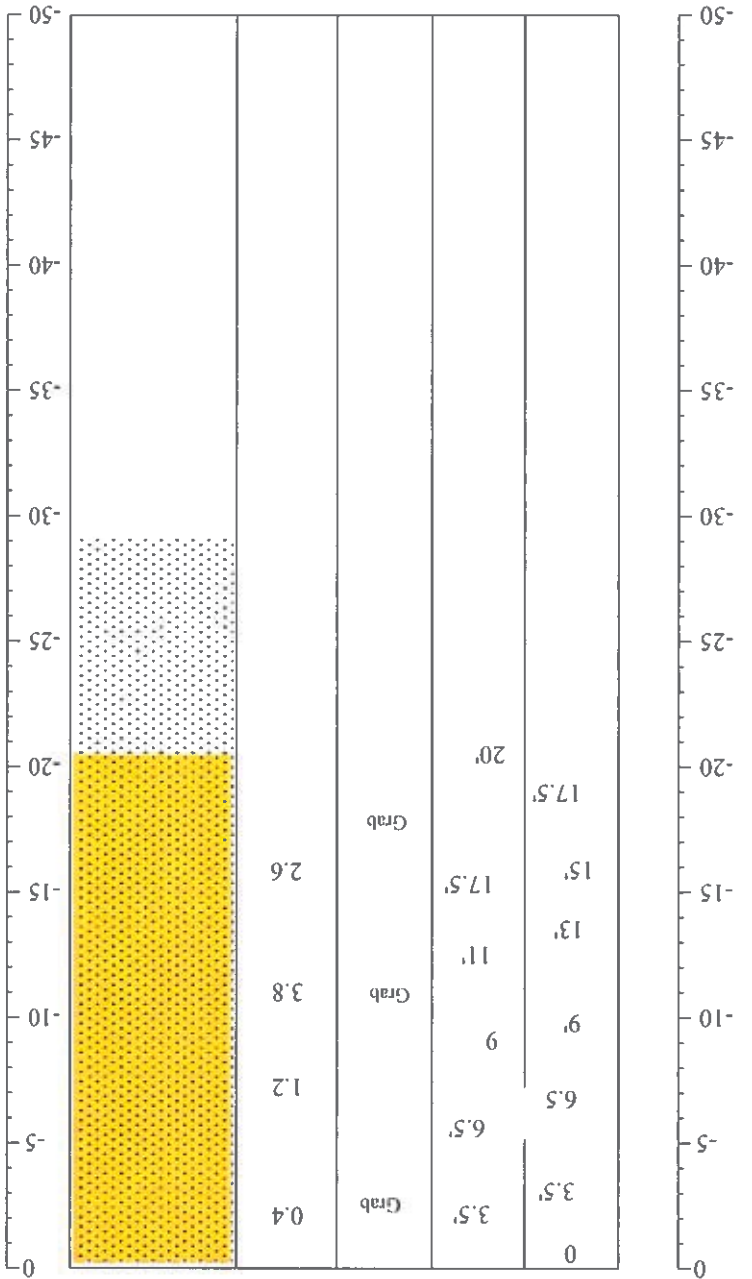

Sandy clay, light brown, west
Sandy clay, yellowish brown, low plasticity
Sandy clay, orange-brown
Clayey sand, coarse grained
Clayey sand light brown
Sandy clay, light brown, medium plasticity

Completed with auger stem from 17.5 - 20 feet.

REMARKS:

LITHOLOGIC LOG
BORING NO.: MW-7

SURFACE ELEVATION:
DATE COMPLETED:
TOTAL DEPTH OF HOLE:
GEOLOGIST:
STATIC WATER LEVEL:

September 11, 2018
25 feet below grade level (bgl)
J.Sammons/P.Crossell

OWNER: United Pump Supply
SITE: 721 N Great Southwest Parkway
LOCATION: Dallas, Texas
DRILLING CO: Environmental Logistics Co.
SAMPLING METHOD: Direct Push

DEPTH IN FEET	FROM	TO	SAMPLE TYPE	PID (PPM)	GRAPHIC	DEPTH IN FEET	LITHOLOGIC DESCRIPTION
------------------	------	----	----------------	-----------	---------	------------------	------------------------

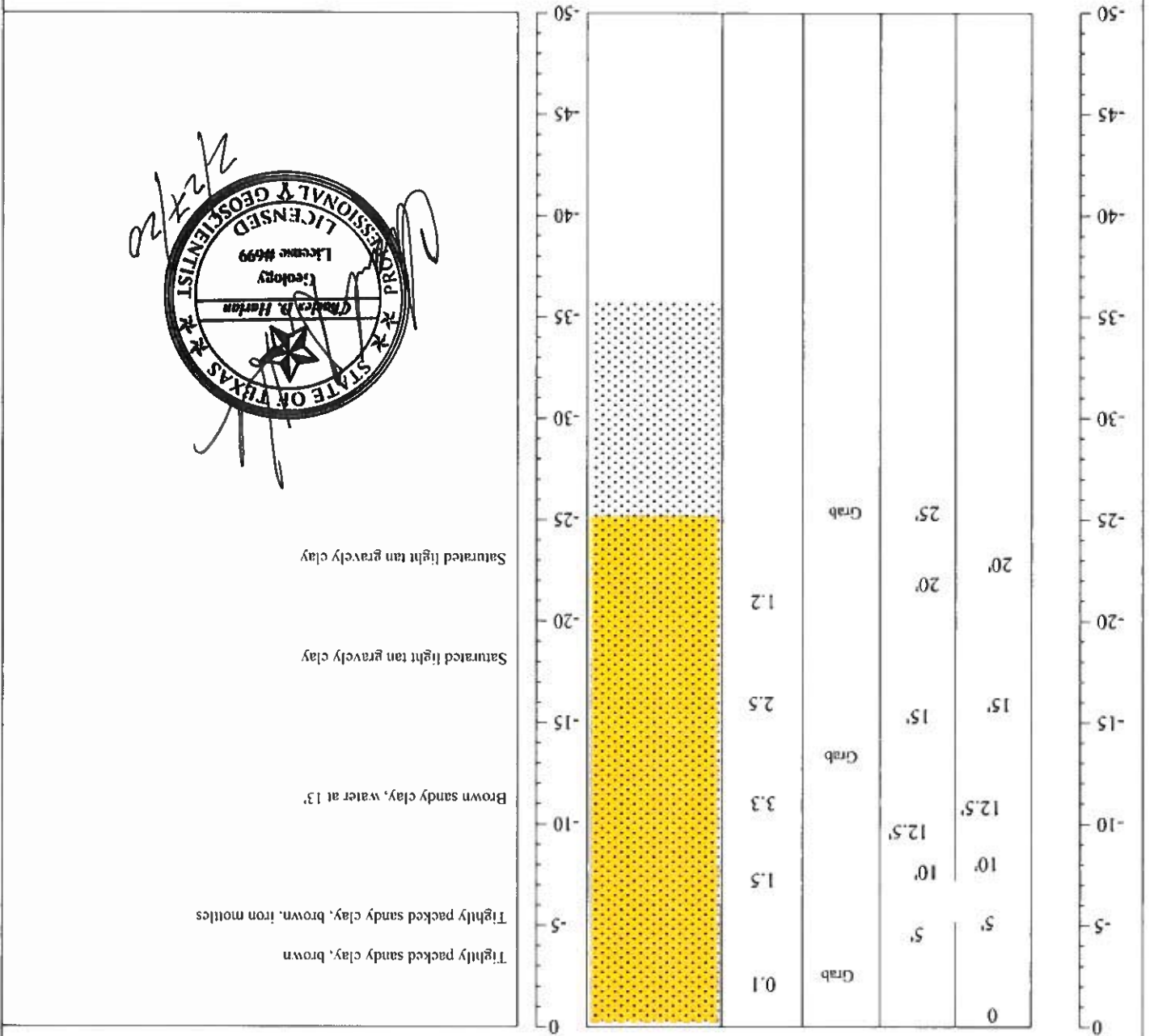



WSP-USA, Inc.
2777 N Stemmons Fwy, Suite 1600
Dallas, TX 75207
(214) 583-3400

LITHOLOGIC LOG
BORING NO.: MW-8

SURFACE ELEVATION:
DATE COMPLETED:
TOTAL DEPTH OF HOLE:
GEOLOGIST:
STATIC WATER LEVEL:
September 11, 2018
30 feet below grade level (bgl)
J. Sammons/P. Crosssett

OWNER:
SITE:
LOCATION:
DRILLING CO:
SAMPLING METHOD:
United Pump Supply
721 N Great Southwest Parkway
Dallas, Texas
Environmental Logistics Co.
Direct Push

DEPTH IN FEET	FROM	TO	SAMPLE TYPE	PID (PPM)	GRAPHIC	DEPTH IN FEET	LITHOLOGIC DESCRIPTION
------------------	------	----	----------------	-----------	---------	------------------	------------------------

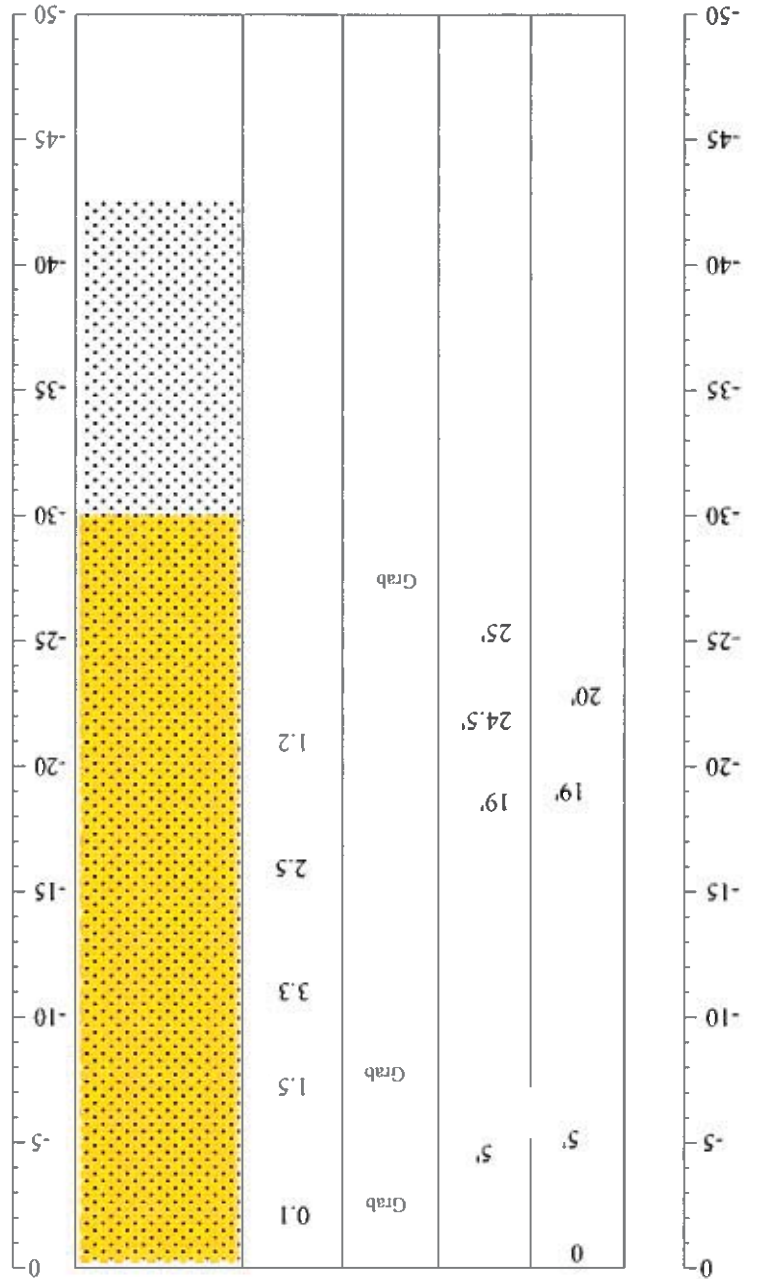



WSP-USA, Inc.
2777 N Stemmons Fwy, Suite 1600
Dallas, TX 75207
(214) 583-3400

LITHOLOGIC LOG
BORING NO.: MW-1

OWNER: United Pump Supply
721 N Great Southwest Parkway
Dallas, Texas
Environmental Logistics Co.
Rotary Drill Rig

SAMPLING METHOD:

SURFACE ELEVATION:
DATE COMPLETED: September 10, 2018
TOTAL DEPTH OF HOLE: 40 feet below grade level (bgl)
GEOLOGIST: J. Sammons/P. Crossell
STATIC WATER LEVEL:

DEPTH IN FEET	FROM	TO	SAMPLE TYPE	PID (PPM)	GRAPHIC	DEPTH IN FEET	LITHOLOGIC DESCRIPTION
------------------	------	----	----------------	-----------	---------	------------------	------------------------

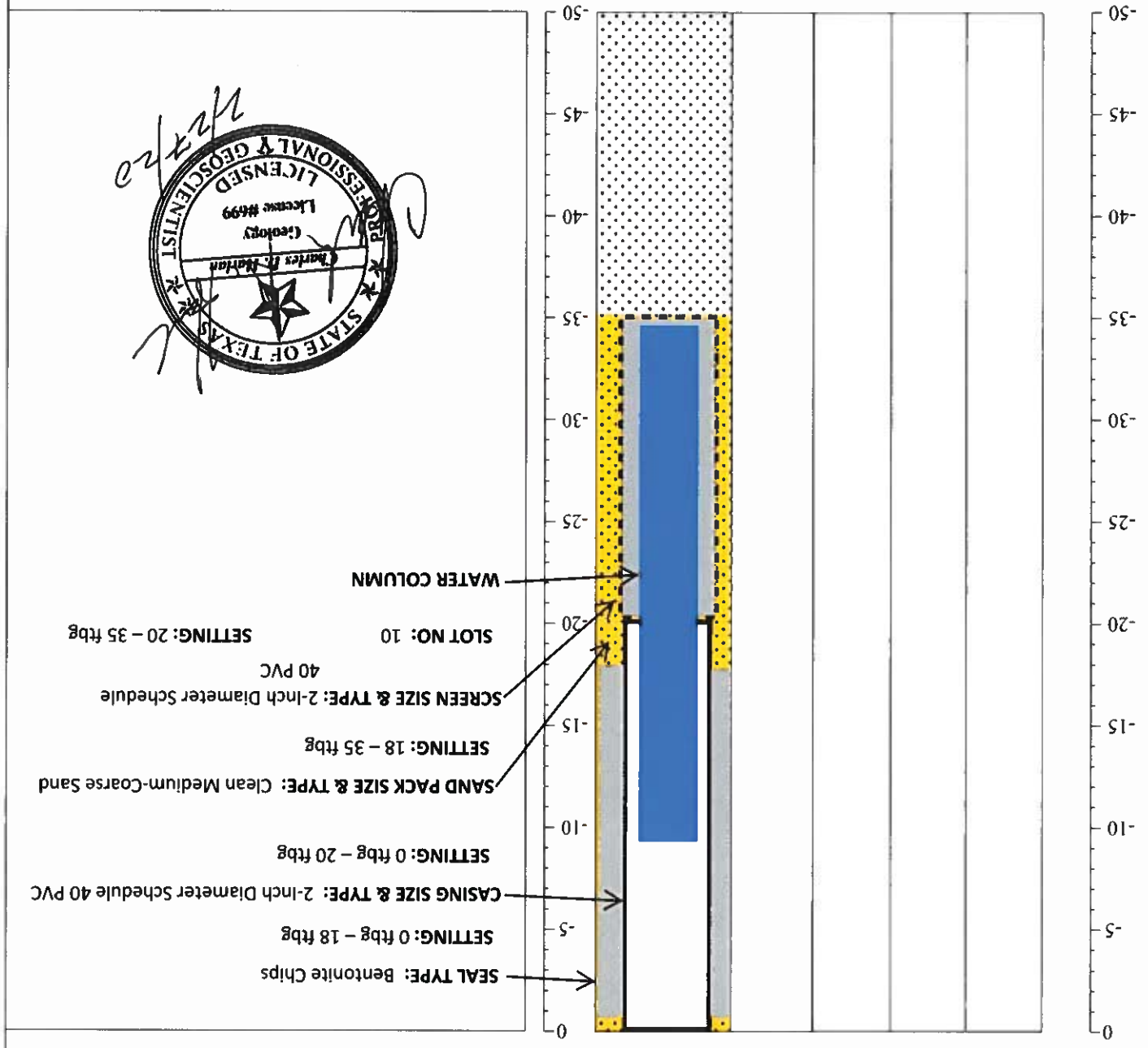

REMARKS:



WSP-USA, Inc.
2777 N Stemmons Fwy, Suite 1600
Dallas, TX 75207
(214) 583-3400

LITHOLOGIC LOG
BORING NO.: MW-2

OWNER: United Pump Supply
721 N Great Southwest Parkway
Dallas, Texas
DRILLING CO: Environmental Logistics Co.
SAMPLING METHOD: Direct-Push

SURFACE ELEVATION:
DATE COMPLETED: September 19, 2018
TOTAL DEPTH OF HOLE: 35 feet below grade level (bgl)
GEOLOGIST: J. Sammons

DEPTH IN FEET	FROM	TO	SAMPLE TYPE	PID (PPM)	GRAPHIC	DEPTH IN FEET	LITHOLOGIC DESCRIPTION
------------------	------	----	----------------	-----------	---------	------------------	------------------------

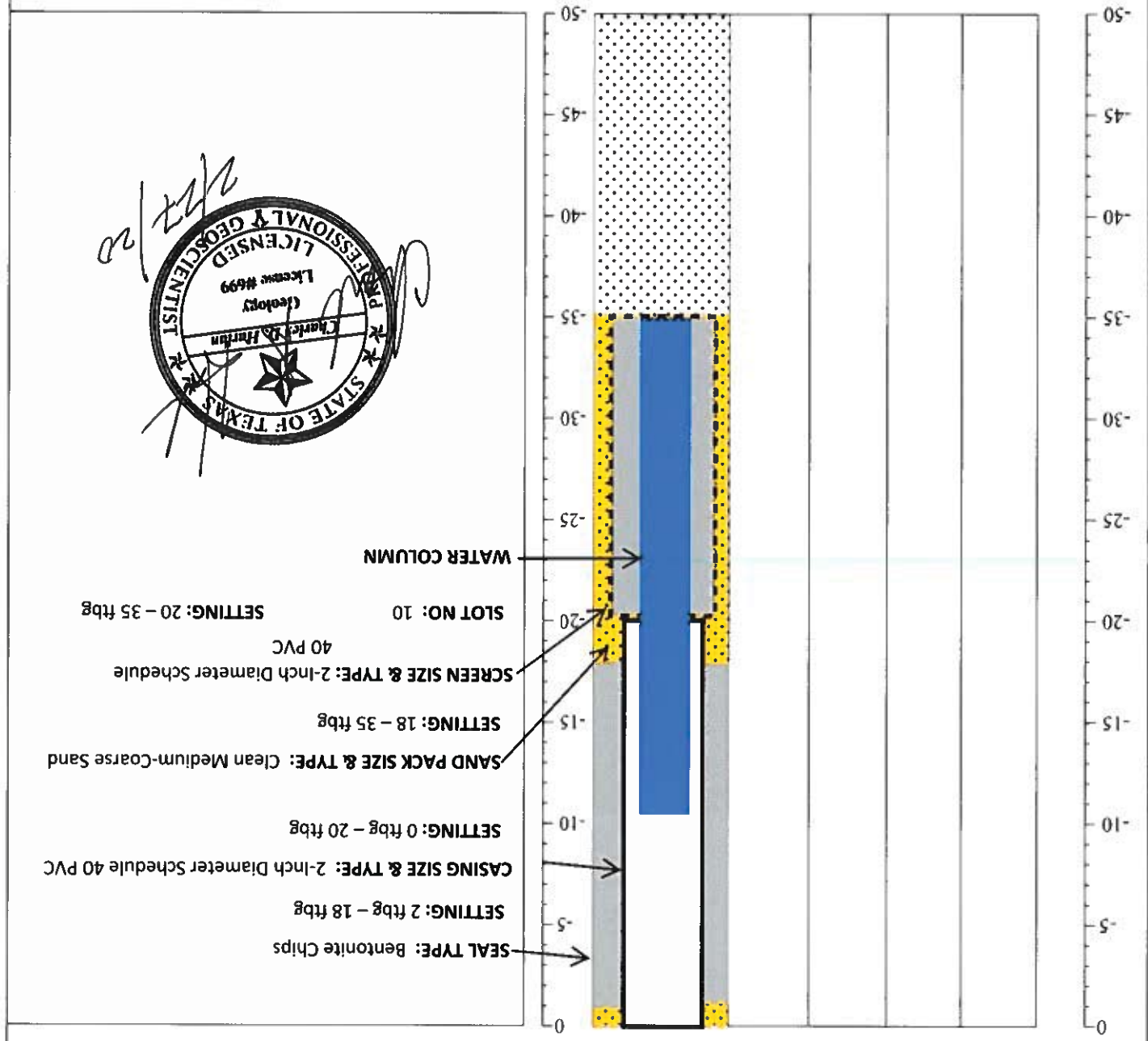

REMARKS:



WSP-USA, Inc.
2777 N Stemmons Fwy, Suite 1600
Dallas, TX 75207
(214) 583-3400

LITHOLOGIC LOG
BORING NO.: MW-3

OWNER: United Pump Supply
721 N Great Southwest Parkway
Dallas, Texas
DRILLING CO: Environmental Logistics Co.
Rotary Drill Rig
SAMPLING METHOD:

SURFACE ELEVATION:
DATE COMPLETED:
TOTAL DEPTH OF HOLE: 35 feet below grade level (bgl)
GEOLOGIST: J. Sammons/P. Crosssett
STATIC WATER LEVEL:

DEPTH IN FEET	FROM	TO	SAMPLE TYPE	PID (PPM)	GRAPHIC	DEPTH IN FEET	LITHOLOGIC DESCRIPTION
------------------	------	----	----------------	-----------	---------	------------------	------------------------

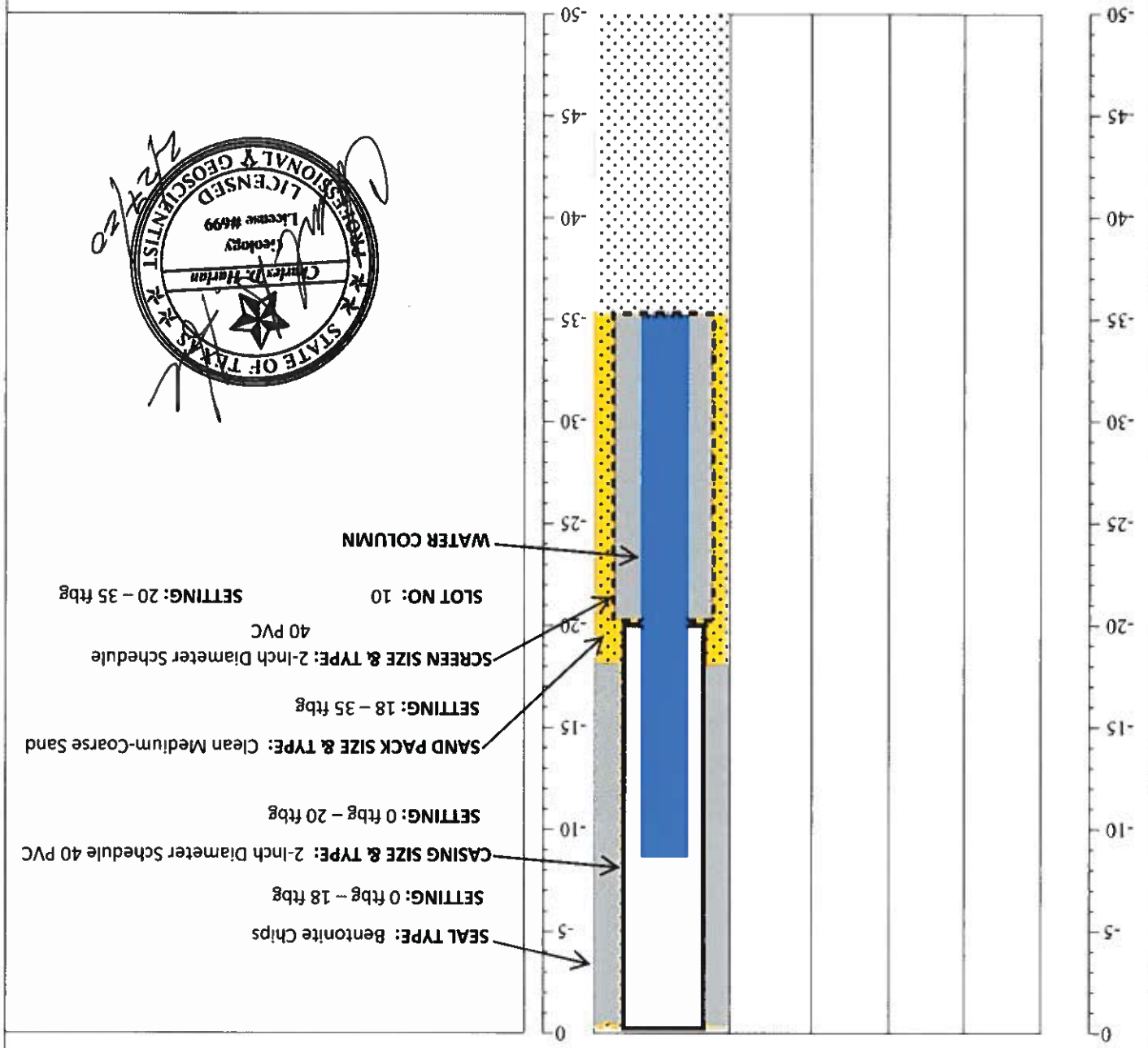

REMARKS:



WSP-USA, Inc.
2777 N Stemmons Fwy, Suite 1600
Dallas, TX 75207
(214) 583-3400

LITHOLOGIC LOG
BORING NO.: MW-4

SURFACE ELEVATION:
DATE COMPLETED:
TOTAL DEPTH OF HOLE:
GEOLOGIST:
STATIC WATER LEVEL:
September 11, 2018
25 feet below grade level (bgl)
J. Sammons/P. Crossell

OWNER:
SITE:
LOCATION:
DRILLING CO:
SAMPLING METHOD:
United Pump Supply
721 N Great Southwest Parkway
Dallas, Texas
Environmental Logistics Co.
Rotary Drill Rig

DEPTH IN FEET	FROM	TO	SAMPLE TYPE	PID (PPM)	GRAPHIC	DEPTH IN FEET	LITHOLOGIC DESCRIPTION
------------------	------	----	----------------	-----------	---------	------------------	------------------------

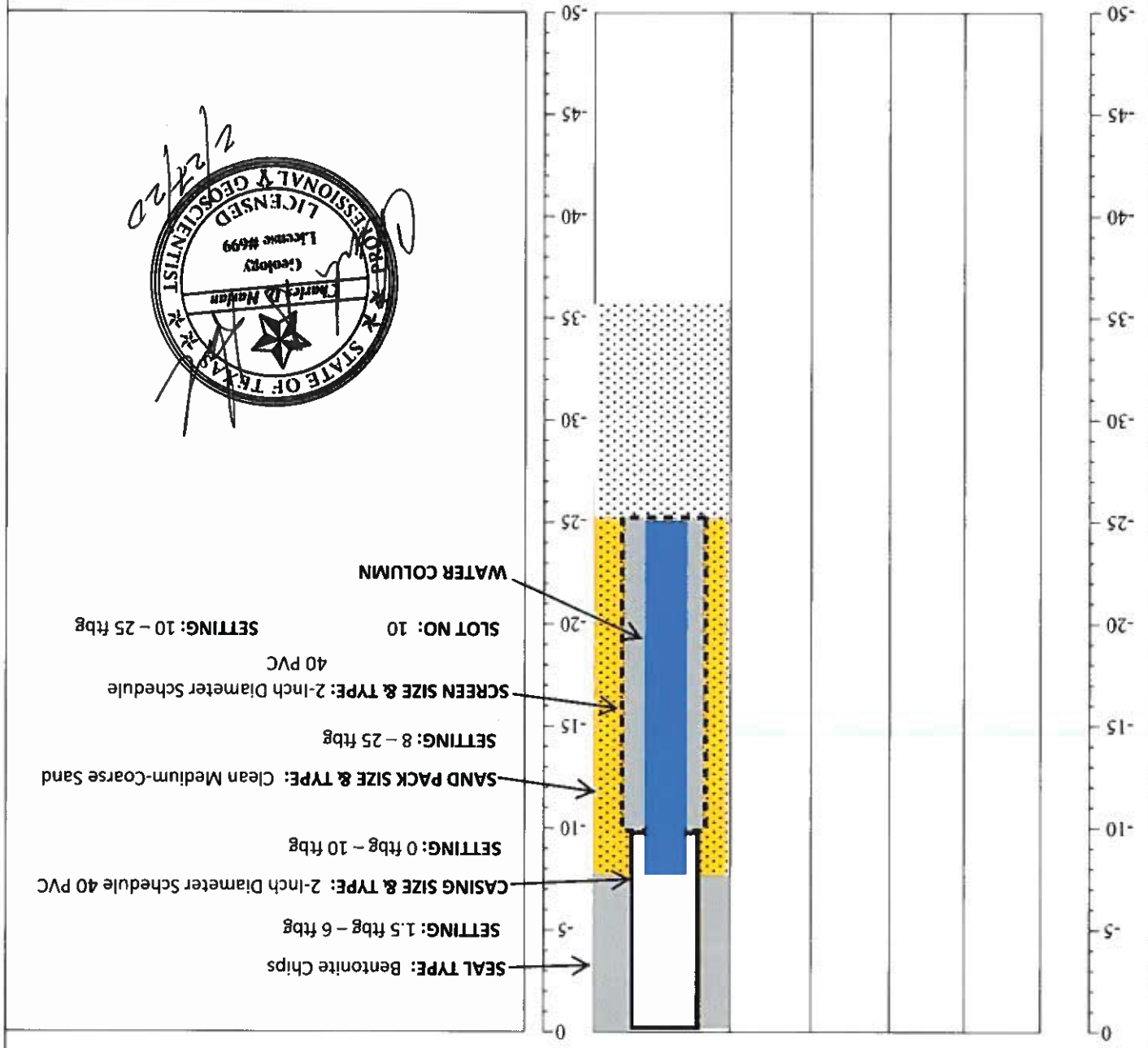

REMARKS:



WSP-USA, Inc.
2777 N Stemmons Fwy, Suite 1600
Dallas, TX 75207
(214) 583-3400

LITHOLOGIC LOG

BORING NO.: MW-5

SURFACE ELEVATION:
DATE COMPLETED:
September 10, 2018
TOTAL DEPTH OF HOLE:
25 feet below grade level (bgl)
GEOLOGIST:
J. Sammons/P. Crossell
STATIC WATER LEVEL:

OWNER:
SITE:
LOCATION:
DRILLING CO:
SAMPLING METHOD:
United Pump Supply
721 N Great Southwest Parkway
Dallas, Texas
Environmental Logistics Co.
Rotary Drill Rig

DEPTH IN FEET	FROM	TO	SAMPLE TYPE	PID (PPM)	GRAPHIC	DEPTH IN FEET	LITHOLOGIC DESCRIPTION
------------------	------	----	----------------	-----------	---------	------------------	------------------------

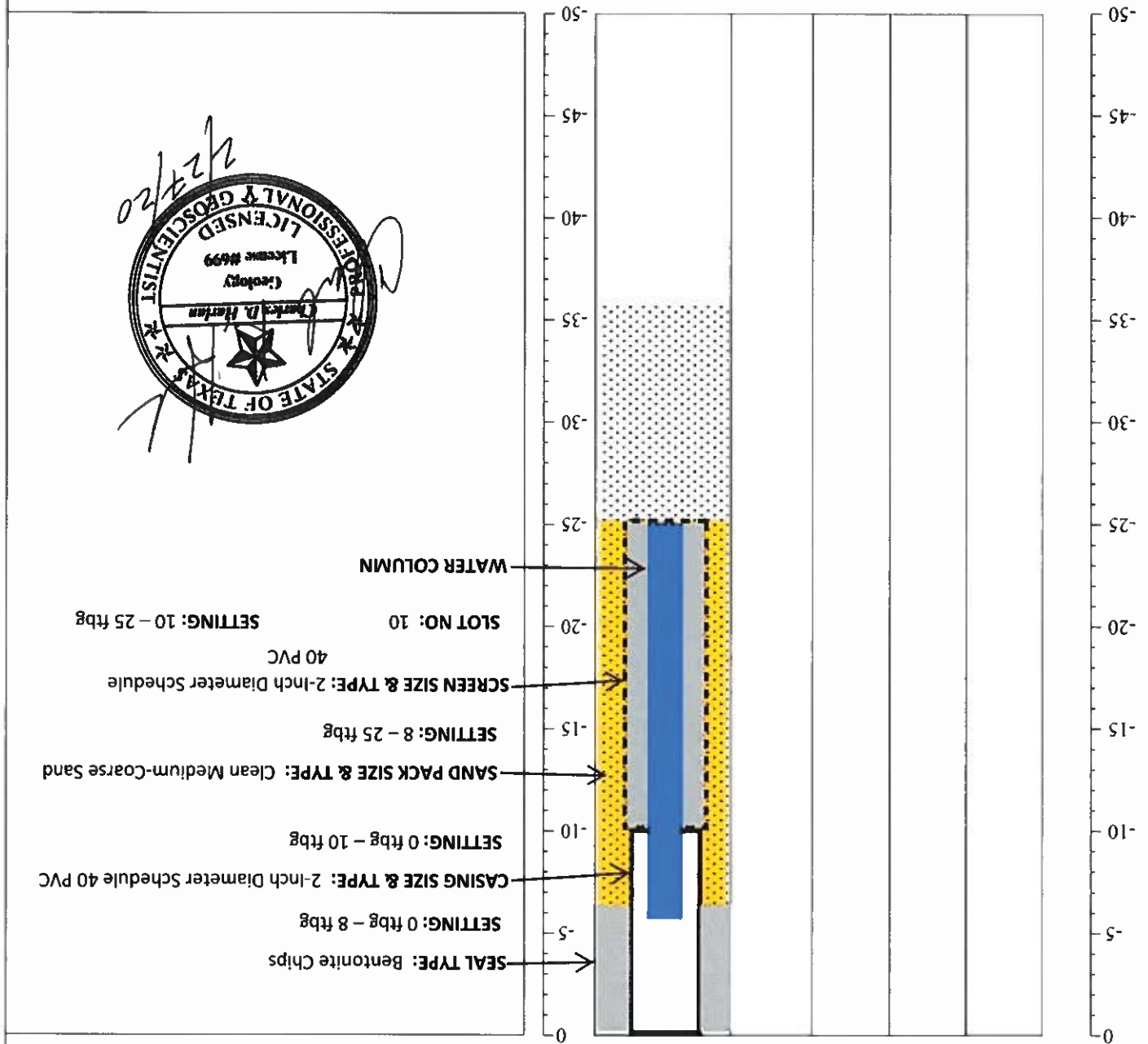

REMARKS:



WSP-USA, Inc.
2777 N Stemmons Fwy, Suite 1600
Dallas, TX 75207
(214) 583-3400

LITHOLOGIC LOG
BORING NO.: MW-6

SURFACE ELEVATION:
DATE COMPLETED:
TOTAL DEPTH OF HOLE:
GEOLOGIST:
STATIC WATER LEVEL:

OWNER:
SITE:
LOCATION:
DRILLING CO:
SAMPLING METHOD:

DEPTH IN FEET	FROM	TO	SAMPLE TYPE	PID (PPM)	GRAPHIC	DEPTH IN FEET	LITHOLOGIC DESCRIPTION
------------------	------	----	----------------	-----------	---------	------------------	------------------------

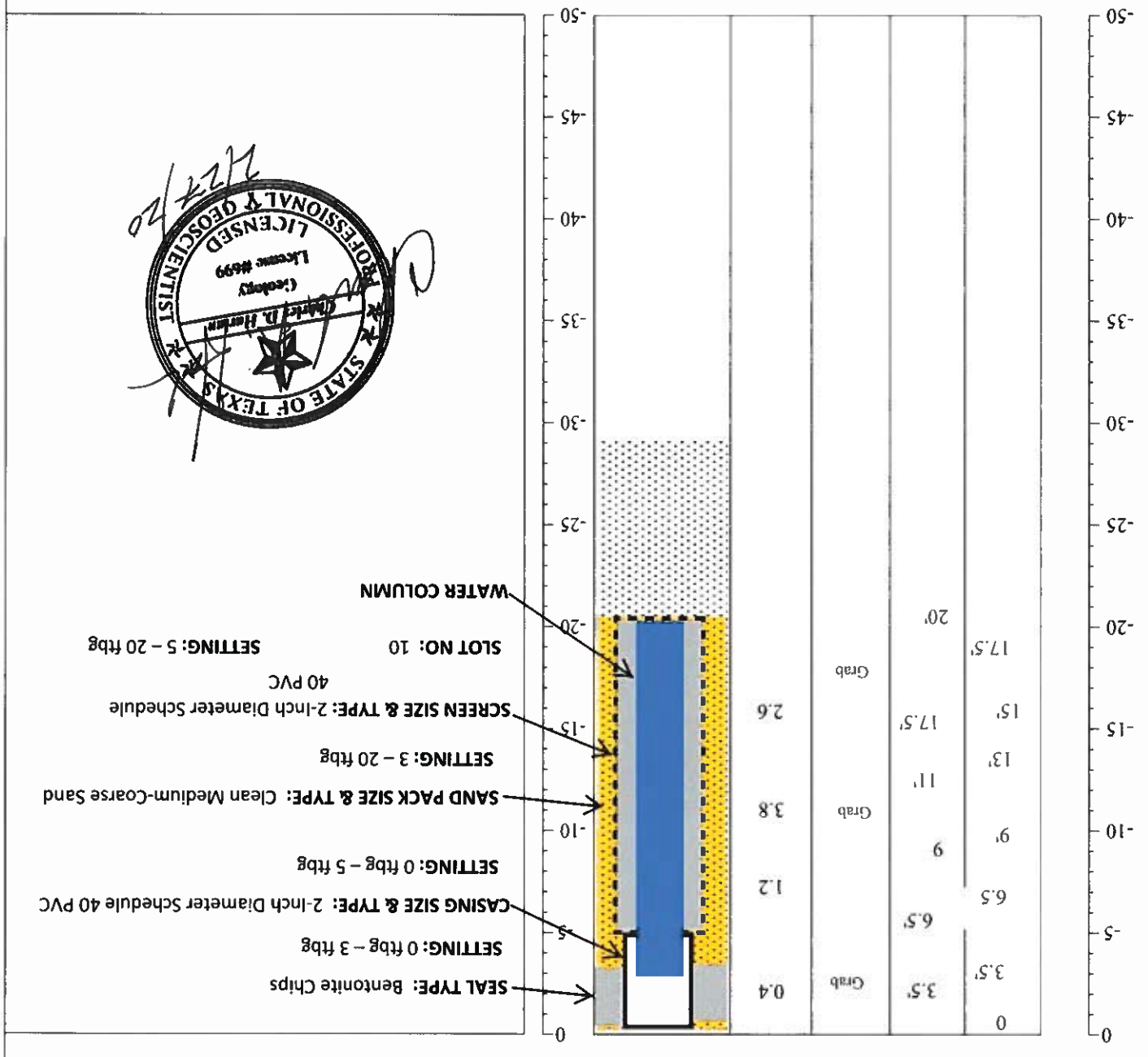

REMARKS:



WSP-USA, Inc.
2777 N Stemmons Fwy, Suite 1600
Dallas, TX 75207
(214) 583-3400

LITHOLOGIC LOG
BORING NO.: MW-7

OWNER: United Pump Supply
721 N Great Southwest Parkway
Dallas, Texas
DRILLING CO: Environmental Logistics Co.
Direct Push
SAMPLING METHOD:
SURFACE ELEVATION:
DATE COMPLETED: September 11, 2018
TOTAL DEPTH OF HOLE: 25 feet below grade level (bgl)
GEOLOGIST: J. Sammons/P. Crosscut
STATIC WATER LEVEL:

DEPTH IN FEET	FROM	TO	SAMPLE TYPE	PID (PPM)	GRAPHIC	DEPTH IN FEET	LITHOLOGIC DESCRIPTION
------------------	------	----	----------------	-----------	---------	------------------	------------------------

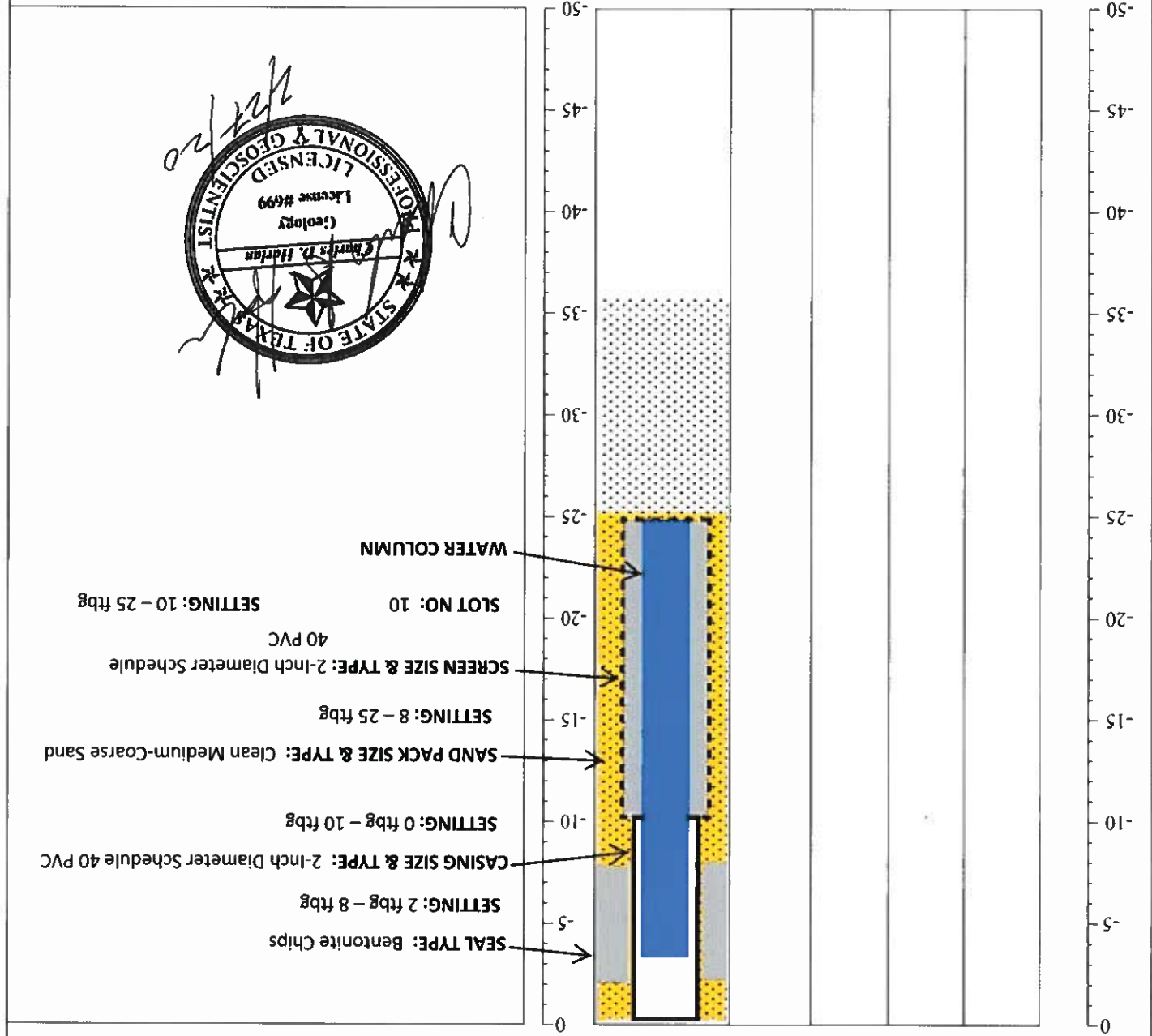

REMARKS:



WSP-USA, Inc.
2777 N Stemmons Fwy, Suite 1600
Dallas, TX 75207
(214) 583-3400

LITHOLOGIC LOG
BORING NO.: MW-8

Page 8 of 8

SURFACE ELEVATION:
DATE COMPLETED:
TOTAL DEPTH OF HOLE:
GEOLOGIST:
STATIC WATER LEVEL:
September 11, 2018
30 feet below grade level (bgl)
J. Sammons/P. Crosssett

OWNER:
SITE:
LOCATION:
DRILLING CO:
SAMPLING METHOD:
United Pump Supply
721 N Great Southwest Parkway
Dallas, Texas
Environmental Logistics Co.
Direct Push

DEPTH IN FEET	FROM	TO	SAMPLE TYPE	PID (PPM)	GRAPHIC	DEPTH IN FEET	LITHOLOGIC DESCRIPTION
------------------	------	----	----------------	-----------	---------	------------------	------------------------

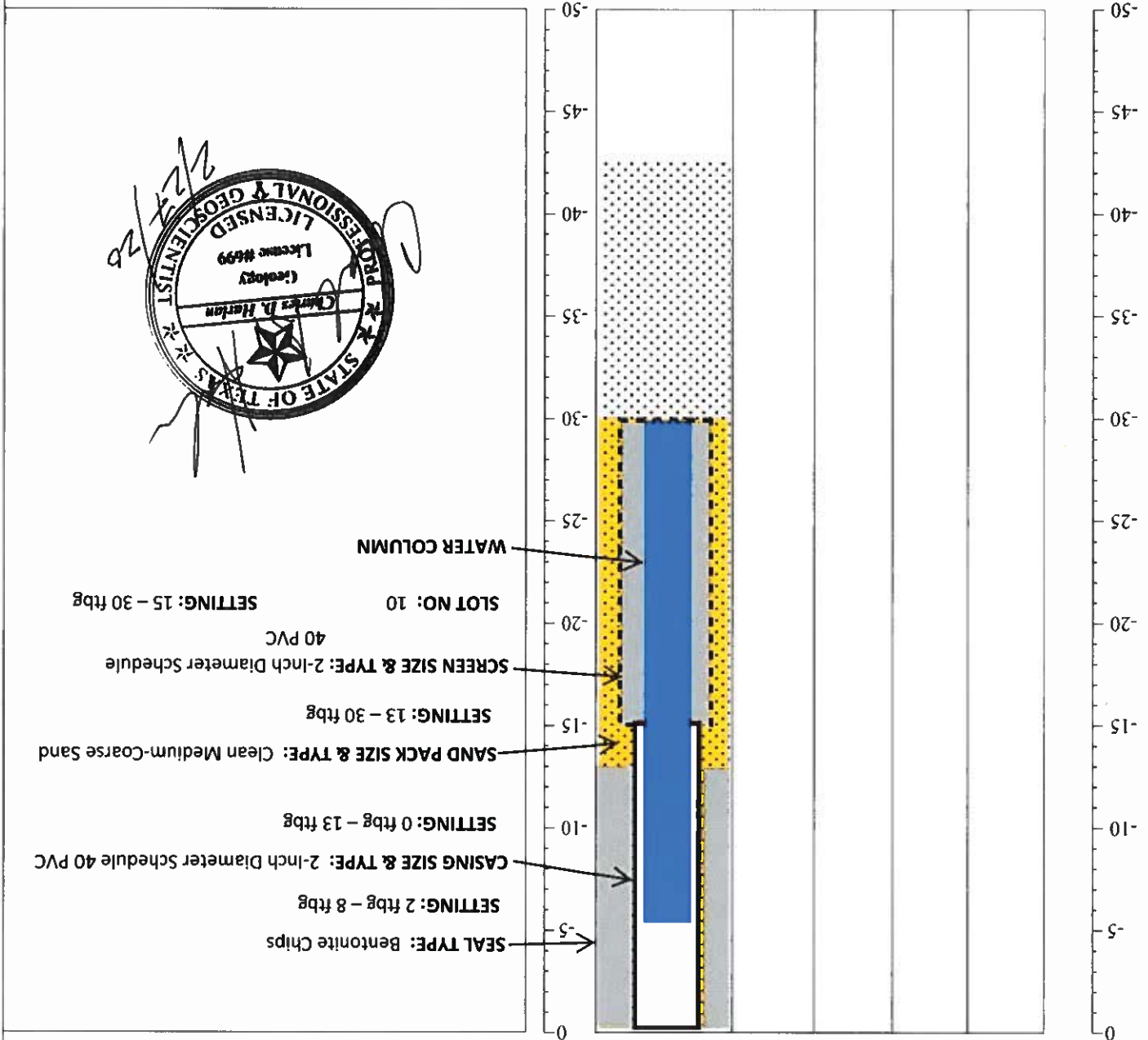

REMARKS:

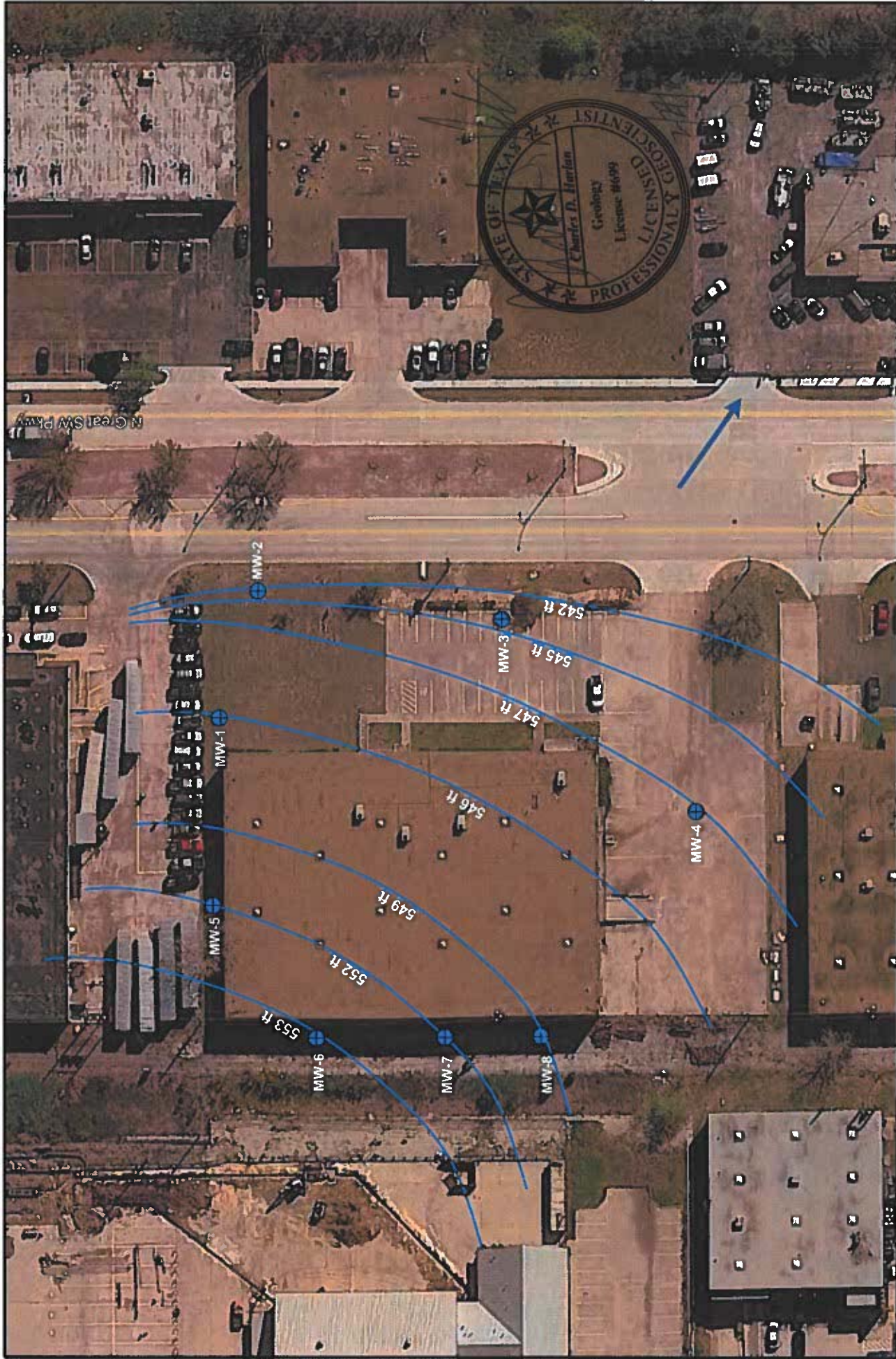

31,950 Square-Foot Office/Warehouse
721 N Great Southwest Parkway
Arlington, Texas 76011

Legend:

- Site Boundary
- - Monitoring Well Location
- - Measured Groundwater Gradient
- () - Groundwater Contour Lines

Groundwater Gradient Map

WSP Project#: 31401607.000

9/28/2018

Figure 3

(Not to Scale)

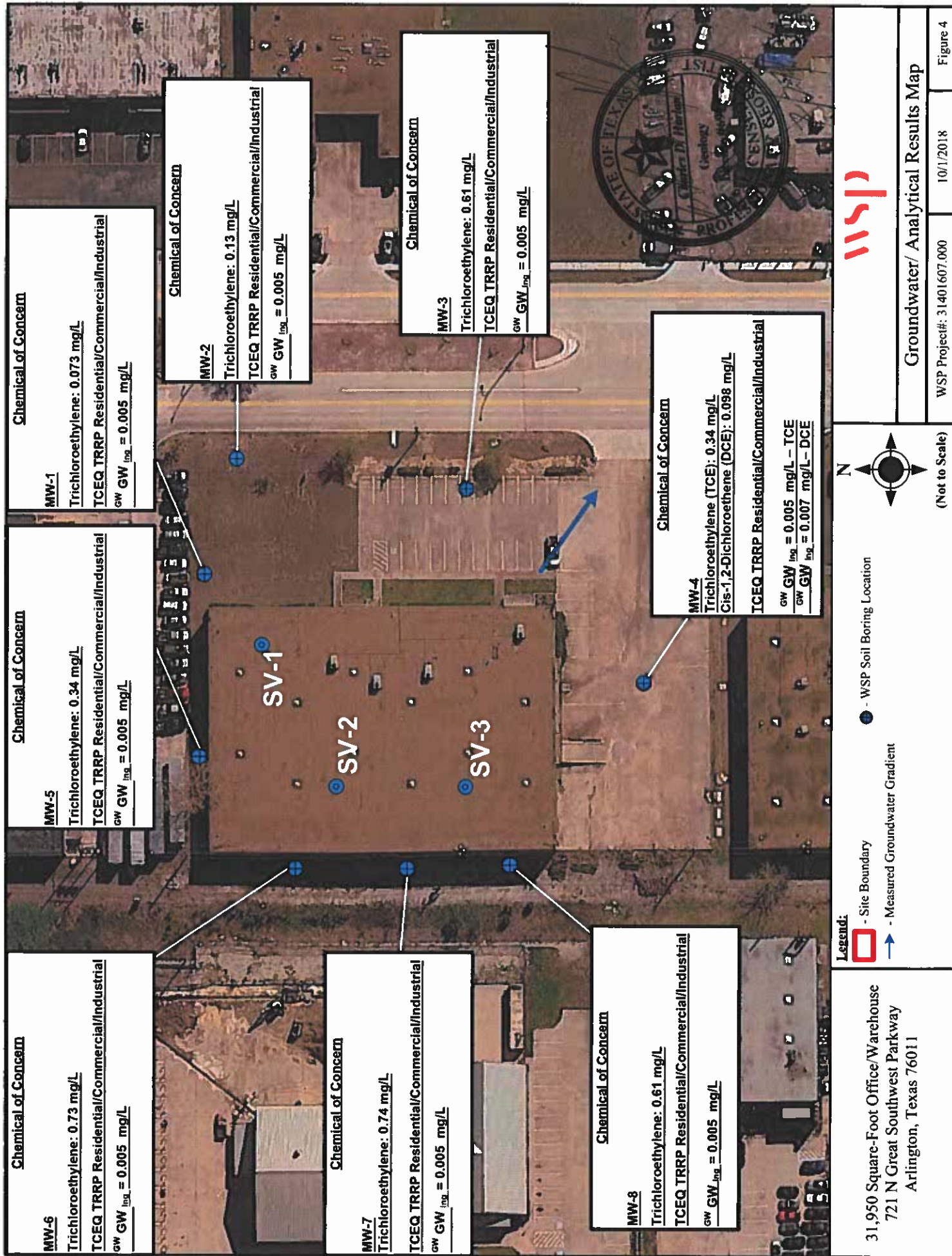

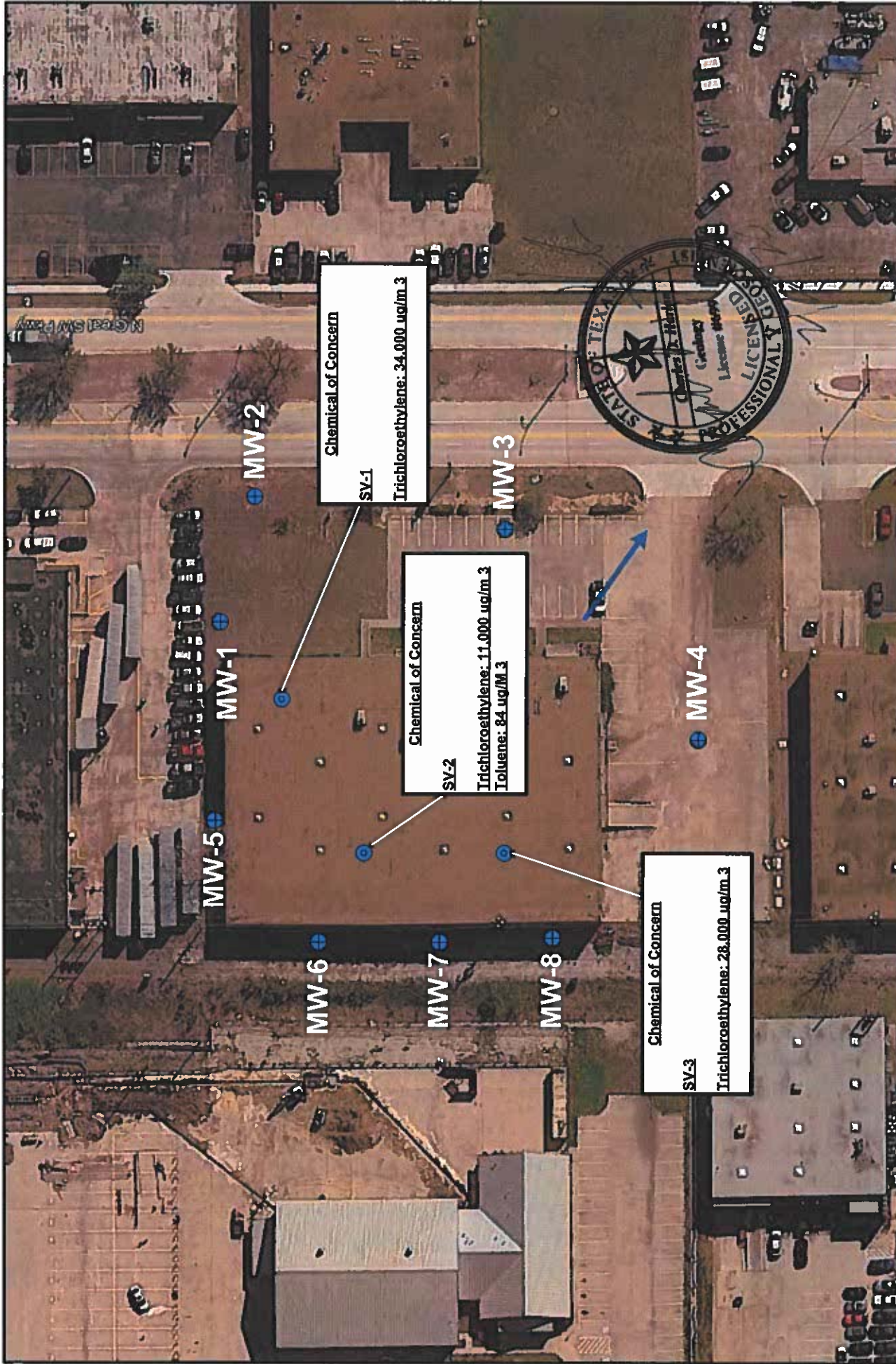

31,950 Square-Foot Office/Warehouse
721 N Great Southwest Parkway
Arlington, Texas 76011

Legend:

- Site Boundary
- - Soil Vapor Sample Point
- - Measured Groundwater Gradient

(Not to Scale)

Soil Vapor Analytical Results Map

WSP Project#: 31401607.000 10/1/2018 Figure 5

NON-HAZARDOUS WASTE MANIFEST		1. Generator ID Number	2. Page 1 of 1	3. Emergency Response Phone 172-452-5108	4. Waste Tracking Number C119-054
5. Generator's Name and Mailing Address TETCO Inc. 1100 NE Interstate Loop, Suite 900 San Antonio TX 78208 Generator's Phone: 210 821-5900			Generator's Site Address (if different than mailing address) TETCO Inc. 721 N. Great Southwest Parkway Arlington TX 76011		
6. Transporter 1 Company Name Sunbelt Industrial Services			U.S. EPA ID Number TXR000083462		
7. Transporter 2 Company Name			U.S. EPA ID Number		
8. Designated Facility Name and Site Address Progressive Turkey Creek Landfill 9100 South I-35 W Alvarado TX 76009 Facility's Phone: 817 780-0311			U.S. EPA ID Number		
GENERATOR	9. Waste Shipping Name and Description		10. Containers		11. Total Quantity
			No.	Type	12. Unit Wt./Vol.
	Non-Regulated Material (IDW Soil Cuttings)		17	DM	4200
	Non-Regulated Material (IDW Purge Water)		6	DM	1000
	3.				
4.					
13. Special Handling Instructions and Additional Information Line 1 Approval: TC-19-021 / Soil Line 2 Approval: TC-19-022 / Water 8/11/17 9B-12.25 tons 962) 5TB					
14. GENERATOR'S/OFFEROR'S CERTIFICATION: I hereby declare that the contents of this consignment are fully and accurately described above by the proper shipping name, and are classified, packaged, marked and labeled/placarded, and are in all respects in proper condition for transport according to applicable international and national governmental regulations.					
Generator's/Offor's Printed/Typed Name SPOT KREIL			Signature <i>[Signature]</i>		Month Day Year 1/17/19
INT'L	15. International Shipments <input type="checkbox"/> Import to U.S. <input type="checkbox"/> Export from U.S. Port of entry/exit: Date leaving U.S.:				
	16. Transporter Acknowledgment of Receipt of Materials				
TRANSPORTER	Transporter 1 Printed/Typed Name Allen Krause		Signature <i>Allen Krause</i>		Month Day Year 01/17/19
	Transporter 2 Printed/Typed Name		Signature		Month Day Year
DESIGNATED FACILITY	17. Discrepancy				
	17a. Discrepancy Indication Space <input type="checkbox"/> Quantity <input type="checkbox"/> Type <input type="checkbox"/> Residue <input type="checkbox"/> Partial Rejection <input type="checkbox"/> Full Rejection				
	Manifest Reference Number:				
	17b. Alternate Facility (or Generator) U.S. EPA ID Number				
	Facility's Phone:				
17c. Signature of Alternate Facility (or Generator) Month Day Year					
18. Designated Facility Owner or Operator: Certification of receipt of materials covered by the manifest except as noted in Item 17a					
Printed/Typed Name Alan Ellis			Signature <i>[Signature]</i>		Month Day Year 1/17/19

TURKEY CREEK LANDFILL
TURKEY CREEK LANDFILL
9100 S I35W
ALVARADO, TX 76009

Weighted: KIM E

Deposit: KIM E

BILL TO: 2991
Sunbelt Industrial Services
2415 Cullen Street
Fort Worth TX 76107
HAULER: Cash Customer

Vehicle ID: SUNB-CT103
Reference: 19-021
Grid: NA
GENERATOR: TETCO INC

MANIFEST: CT19-054

PROFILE#: TC-19-021

Origin: ARLINGTON

DATE IN: 01/17/2019 TIME IN: 13:36:31
DATE OUT: 01/17/2019 TIME OUT: 14:41:21

INBOUND TICKET Number: 01-00056315

MANUAL GROSS WT. 24760 LB
MANUAL TARE WT. 20260 LB
NET WEIGHT 4500 LB

Qty Description Amount
17.000 C2 DRUM (SOLID)

TURKEY CREEK LANDFILL
TURKEY CREEK LANDFILL
9100 S I35W
ALVARADO, TX 76009

Weighted: KIM E

Deposit: KIM E

BILL TO: 2991
Sunbelt Industrial Services
2415 Cullen Street
Fort Worth TX 76107
HAULER: Cash Customer

Vehicle ID: SUNB-CT103
Reference: 19-022
Grid: NA
GENERATOR: TETCO INC

MANIFEST: CT19-054

PROFILE#: TC-19-022

Origin: ARLINGTON

DATE IN: 01/17/2019 TIME IN: 13:40:41
DATE OUT: 01/17/2019 TIME OUT: 14:41:43

INBOUND TICKET Number: 01-00056318

MANUAL GROSS WT. 21260 LB
MANUAL TARE WT. 20260 LB
NET WEIGHT 1000 LB

Qty Description Amount
6.000 C2 DRUM (LIQUID)