

09/09/2013 -----NSR IMS - PROJECT RECORD -----

PROJECT#: 178094      PERMIT#: 98697      STATUS: WITHDRAWN      DISP CODE: \_\_\_\_\_  
RECEIVED: 05/18/2012      PROJTYPE: INITIAL      AUTHTYPE: CONSTRUCT      ISSUED DT: 01/11/2013  
RENEWAL:

PROJECT ADMIN NAME: QUALITY SAUSAGE COMPANY SMOKEHOUSE  
PROJECT TECH NAME: MEAT SMOKEHOUSE

**Assigned Team:MECH/AG TEAM**

**STAFF ASSIGNED TO PROJECT:**

MONROE , SHEILA	- REVIEWER2 -	AP INITIAL REVIEW
SUNIGA , RICHARD	- REVIEWER1 -	AP INITIAL REVIEW
SMITH , WESLEY	- REVIEW ENG -	MECH/AG TEAM

**CUSTOMER INFORMATION (OWNER/OPERATOR DATA)**

ISSUED TO: WINDOR QUALITY FOOD COMPANY LTD  
COMPANY NAME: Windsor Quality Food Company Ltd.  
CUSTOMER REFERENCE NUMBER: CN602961377

**REGULATED ENTITY/SITE INFORMATION**

REGULATED ENTITY NUMBER: RN104815626      ACCOUNT:  
PERMIT NAME: QUALITY SAUSAGE  
REGULATED ENTITY LOCATION: 1925 LONE STAR DR  
REGION 04 - DFW METROPLEX      NEAR CITY: DALLAS      COUNTY: DALLAS

**CONTACT DATA**

CONTACT NAME: MR GENE EISEN      CONTACT ROLE: RESPONSIBLE OFFICIAL  
JOB TITLE: PRESIDENT      ORGANIZATION: WINDSOR QUALITY FOOD COMPANY LTD  
MAILING ADDRESS: 1925 LONE STAR DR, DALLAS, TX, 75212-6302  
PHONE: (214) 634-3400 Ext: 0  
FAX: (214) 217-6736 Ext: 0  
EMAIL:GEISEN@QUALITYSAUSAGE.COM

**RECEIVED**  
**SEP 16 2013**  
TCEQ  
CENTRAL FILE ROOM

CONTACT NAME: MR JERRY BOYER      CONTACT ROLE: TECHNICAL CONTACT  
JOB TITLE: DIRECTOR OF ENGINEERING      ORGANIZATION: QUALITY SAUSAGE COMPANY  
MAILING ADDRESS: 1925 LONE STAR DR, DALLAS, TX, 75212-6302  
PHONE: (214) 634-3400 Ext: 258  
FAX: (214) 217-6736 Ext: 0  
EMAIL:JBOYER@QUALITYSAUSAGE.COM

**PROJECT NOTES:**

05/21/2012      05/21/12 DFC  
05/21/2012      RESUBMITTAL OF VOIDED PROJECT 170102 TRANS FEE  
06/06/2012      SR DOC 438932 PN DOC 439166

**PERMIT NOTES:**

---

**FEE:**

Reference	Fee Receipt Number	Amount	Fee Receipt Date	Fee Payment Type
105099	R202075	2568.22	09/26/2011	CHECK

---

**PUBLIC NOTICE:**

Public Hearing Req Number	Public Meeting Req Number	Comment Count	Alternative Languages
0	0	0	SPANISH

---

**TRACKING ELEMENTS:**

TE Name	Start Date	Complete Date
APIRT RECEIVED PROJECT (DATE)	05/18/2012	
ADMIN DEFICIENCY CYCLE	05/31/2012	06/04/2012
CENTRAL REGISTRY UPDATED	05/31/2012	05/31/2012
PUBLIC NOTICE DRAFT SENT TO COMPANY (DATE)	06/04/2012	
SITE REVIEW RFC SENT TO REGION (DATE)	06/04/2012	
APIRT TRANSFERRED PROJECT TO TECHNICAL STAFF (DATE)	06/06/2012	
COMPANY APPROVED DRAFT PUBLIC NOTICE (DATE)	06/06/2012	
LEGISLATORS NOTIFIED OF APPLICATION RECEIVED (DATE)	06/06/2012	
PROJECT DECLARED ADMIN COMPLETE (DATE)	06/06/2012	
PROJECT RECEIVED BY ENGINEER (DATE)	06/11/2012	
PROJECT RECEIVED BY TECHNICAL STAFF FROM APIRT (DATE)	06/11/2012	
PUBLIC NOTICE COMMENT PERIOD (NSR 1ST NOTICE)	06/21/2012	07/21/2012
1ST NOTICE OCC COMPLETE (DATE)	07/26/2012	
COMPLIANCE HISTORY REVIEW COMPLETED (DATE)	11/15/2012	
DEFICIENCY CYCLE	11/29/2012	
FINAL PACKAGE TO TEAM LEADER OR SUPERVISOR FOR REVIEW (DATE)	01/02/2013	
FINAL PACKAGE TO SECTION MANAGER FOR REVIEW (DATE)	01/03/2013	

## Construction Permit Source Analysis & Technical Review

Company	Windsor Quality Food Company Ltd.	Permit Number	98697
City	Dallas	Project Number	178094
County	Dallas	Account Number	N/A
Project Type	Initial	Regulated Entity Number	RN104815626
Project Reviewer	Mr. Wesley Smith, P.E.	Customer Reference Number	CN602961377
Site Name	Meat Smokehouse		

### Project Overview

Windsor Quality Food Company, Ltd. (Windsor) submitted a permit application to operate six meat smokehouses at a site located at 1925 Lone Star Drive, Dallas, Dallas County. The facility currently operates a food processing facility that packages frozen foods. This permit application is for the addition of meat smoking as part of the food preparation process. On December 13, 2012 the company submitted a letter requesting the application be withdrawn. The company proposes to use liquid smoke in their process rather than generating smoke through combustion of sawdust.

### Permit Concurrence and Related Authorization Actions

<u>Is the applicant in agreement with the permit application withdrawal?</u>	<u>Yes</u>
<u>Company representative(s):</u>	<u>Mr. Jerry Boyer</u>
<u>Contacted Via:</u>	<u>Phone/letter</u>
<u>Date of contact:</u>	<u>December 3 &amp; 13, 2012</u>
<u>Other permit(s) or permits by rule affected by this action:</u>	<u>No</u>

 1/2/13  
Project Reviewer Date

 1/3/12  
Team Leader/Section Manager/Backup Date

Bryan W. Shaw, Ph.D., *Chairman*  
Carlos Rubinstein, *Commissioner*  
Toby Baker, *Commissioner*  
Zak Covar, *Executive Director*



TEXAS COMMISSION ON ENVIRONMENTAL QUALITY  
*Protecting Texas by Reducing and Preventing Pollution*

January 11, 2013

MR GENE EISEN  
PRESIDENT  
WINDSOR QUALITY FOOD COMPANY LTD  
1925 LONE STAR DR  
DALLAS TX 75212-6302

Re: Permit Application Withdrawal  
Permit Number: 98697  
Meat Smokehouse  
Dallas, Dallas County  
Regulated Entity Number: RN104815626  
Customer Reference Number: CN602961377

Dear Mr. Eisen:

Based on your request to withdraw the above-referenced permit application in your letter dated December 13, 2012, we are removing the application from the permit review process. As a result we are refunding one-half of the permit fee as required by Title 30 Texas Administrative Code § 116.143(2)(A) [30 TAC § 116.143(2)(A)].

All records regarding this application will be retained in case you should wish to reactivate the project in the future; however, any future reactivation will require that you reapply under the requirements of 30 TAC Chapter 116 in effect at that time.

To reactivate the withdrawn application, please submit a new Form PI-1 and an entirely new application which addresses any deficiencies associated with the withdrawn application. The new application will be subject to the state and federal rules and regulations in place at the time of submittal. If notice was published for the withdrawn application and the new application also requires public notice, then notice must be republished. When a new application is submitted the appropriate fee for the project must be submitted with the application.

Thank you for your cooperation and interest in air pollution control. If you need further information or have any questions, please contact Mr. Wesley Smith, P.E. at (512) 239-4936 or write to the Texas Commission on Environmental Quality, Office of Air, Air Permits Division, MC-163, P.O. Box 13087, Austin, Texas 78711-3087.

Mr. Gene Eisen  
Page 2  
January 11, 2013

Re: Permit Number: 98697

This action is taken under authority delegated by the Executive Director of the Texas Commission on Environmental Quality.

Sincerely,

A handwritten signature in cursive script, appearing to read "Michael Wilson".

Michael Wilson, P.E., Director  
Air Permits Division  
Office of Air  
Texas Commission on Environmental Quality

MPW/ws

cc: Section Manager, Air Pollution Control Program, City of Dallas Environmental and Health  
Services, Dallas  
Air Section Manager, Region 4 - Fort Worth

Project Number: 178094



12/13/2012

Wesley Smith, P.E.  
Texas Commission on Environmental Quality  
Office of Air, Air Permits Division, MC-163  
P.O. Box 13087  
Austin, Texas 78711-3087

Re: WINDSOR QUALITY FOOD COMPANY LTD  
1925 LONE STAR DR  
DALLAS TX 75212-6302

Permit Number: 98697  
Meat Smokehouse  
Dallas, Dallas County  
Regulated Entity Number: RN104815626  
Customer Reference Number: CN602961377

**RECEIVED**  
**DEC 19 2012**  
**AIR PERMITS DIVISION**

Dear Mr. Smith:

In response to our recent telephone discussions relating to the above referenced permit application for meat smokehouse operations, we have elected to use an alternative process (liquid smoke) that will not create an air emissions source. Accordingly, we request that you withdraw our application for permit 98697.

Please feel free to contact me if you have any questions or need additional information regarding this matter.

Respectfully,

  
Jerry Boyer

CC:  
Air Section Manager  
TCEQ  
Region 4  
2309 Gravel Road  
Ft. Worth, TX 76118-6951

Section Manager  
Air Pollution Control Program  
City of Dallas Environmental and Health Services  
320 East Jefferson Blvd., Room LL13  
Dallas, Texas 75230-2632

**Quality Sausage Company**

1925 Lone Star Drive, Dallas, TX 75212-6300, t. 214.634.3400, f. 214.634.2296, [www.qualitysausage.com](http://www.qualitysausage.com)

# QSC

Quality Sausage Company

1925 Lone Star Drive, Dallas, TX 75212-6300

RECEIVED

DEC 19 2012

TCEQ MAIL CENTER  
MM

neopost<sup>®</sup>  
12/17/2012

US POSTAGE



FIRST-CLASS MAIL

\$00.45<sup>0</sup>

ZIP 75212  
041L10213228

Wesley Smith  
Texas Commission on Environmental Quality  
Office of Air, Air Permits Division, MC-163  
P.O. Box 13087  
Austin, Texas 78711-3087

78711308787





**Texas Commission on Environmental Quality  
Form PI-1 General Application for  
Air Preconstruction Permit and Amendments**

**Update:** The TCEQ requires that a Core Data Form be submitted on all incoming applications unless a Regulated Entity and Customer Reference Number have been issued by the TCEQ and no core data information has changed. For more information regarding the Core Data Form, call (512) 239-5175 or go to the TCEQ Web site at [www.tceq.state.tx.us/permitting/central\\_registry/guidance.html](http://www.tceq.state.tx.us/permitting/central_registry/guidance.html).

<b>I. APPLICANT INFORMATION</b>		
A. Company or Other Legal Name: Windsor Quality Food Company, Ltd.		
Texas Secretary of State Charter/Registration Number (if applicable):		
B. Company Official Contact Name: Gene Eisen		
Title: President		
Mailing Address: 1925 Lone Star Drive		
City: Dallas	State: Texas	Zip Code: 75212
Telephone No: 214-634-3400	Fax No.: 214-217-6736	E-mail Address: geisen@qualitysausage.com
C. Technical Contact Name: Jerry Boyer		
Title: Director of Engineering		
Company Name: Quality Sausage Company		
Mailing Address: 1925 Lone Star Drive		
City: Dallas	State: Texas	Zip Code: 75212
Telephone No.: 214-634-3400 ext. 258	Fax No.: 214-217-6736	E-mail Address: jboyer@qualitysausage.com
D. Facility Location Information:		
Street Address: 1925 Lone Star Drive		
If no street address, provide clear driving directions to the site in writing:		
City: Dallas	County: Dallas	Zip Code: 75212
E. TCEQ Account Identification Number (leave blank if new site or facility):		
F. Is a TCEQ Core Data Form (TCEQ Form No. 10400) attached?		<input checked="" type="checkbox"/> YES <input type="checkbox"/> NO
G. TCEQ Customer Reference Number (leave blank if unknown): CN602961377		
H. TCEQ Regulated Entity Number (leave blank if unknown): RN104815626		
<b>II. IMPORTANT GENERAL INFORMATION</b>		
A. Is confidential information submitted with this application?		<input type="checkbox"/> YES <input checked="" type="checkbox"/> NO
If "YES," is each "confidential" page marked "CONFIDENTIAL" in large red letters?		<input type="checkbox"/> YES <input type="checkbox"/> NO

*\* Updated*

**JUN 04 2012  
APIRT**



**Texas Commission on Environmental Quality**  
**Form PI-1 General Application for**  
**Air Preconstruction Permit and Amendments**

**Update:** The TCEQ requires that a Core Data Form be submitted on all incoming applications unless a Regulated Entity and Customer Reference Number have been issued by the TCEQ and no core data information has changed. For more information regarding the Core Data Form, call (512) 239-5175 or go to the TCEQ Web site at [www.tceq.state.tx.us/permitting/central\\_registry/guidance.html](http://www.tceq.state.tx.us/permitting/central_registry/guidance.html).

<b>I. APPLICANT INFORMATION</b>		
A. Company or Other Legal Name: Quality Sausage Company		
Texas Secretary of State Charter/Registration Number (if applicable):		
B. Company Official Contact Name: Gene Eisen		
Title: President		
Mailing Address: 1925 Lone Star Drive		
City: Dallas	State: Texas	Zip Code: 75212
Telephone No: 214-634-3400	Fax No.: 214-217-6736	E-mail Address: geisen@qualitysausage.com
C. Technical Contact Name: Jerry Boyer		
Title: Director of Engineering		
Company Name: Quality Sausage Company		
Mailing Address: 1925 Lone Star Drive		
City: Dallas	State: Texas	Zip Code: 75212
Telephone No.: 214-634-3400 ext. 258	Fax No.: 214-217-6736	E-mail Address: jboyer@qualitysausage.com
D. Facility Location Information:		
Street Address: 1925 Lone Star Drive		
If no street address, provide clear driving directions to the site in writing:		
City: Dallas	County: Dallas	Zip Code: 75212
E. TCEQ Account Identification Number (leave blank if new site or facility):		
F. Is a TCEQ Core Data Form (TCEQ Form No. 10400) attached?		<input checked="" type="checkbox"/> YES <input type="checkbox"/> NO
G. TCEQ Customer Reference Number (leave blank if unknown): CN602961377 -		
H. TCEQ Regulated Entity Number (leave blank if unknown): RN104815626		
<b>II. IMPORTANT GENERAL INFORMATION</b>		
A. Is confidential information submitted with this application?		<input type="checkbox"/> YES <input checked="" type="checkbox"/> NO
If "YES," is each "confidential" page marked "CONFIDENTIAL" in large red letters?		<input type="checkbox"/> YES <input type="checkbox"/> NO

178094-98697

**MAY 18 2012**  
**APIRT**





**Texas Commission on Environmental Quality  
Form PI-1 General Application for  
Air Preconstruction Permit and Amendments**

<b>II. IMPORTANT GENERAL INFORMATION (continued)</b>		
B. Is this application in response to a TCEQ investigation or enforcement action? If "YES", attach a copy of any correspondence from the TCEQ		<input type="checkbox"/> YES <input checked="" type="checkbox"/> NO
C. Number of New Jobs: 0		
D. Names of the State Senator and district number for this facility site: Royce West SD#23 Names of State Representative and district number for this facility site: Rafael Anchia HD#103		
E. For Concrete Batch Plants, name of the County Judge for this facility site: N/A		
Mailing Address:		
City:	State:	Zip Code:
F. For Concrete Batch Plants, is the facility located in a municipality or an extraterritorial jurisdiction of a municipality? If "YES," list the name(s) of the Presiding Officer(s) for this facility site:		<input type="checkbox"/> YES <input checked="" type="checkbox"/> NO
Mailing Address:		
City:	State:	Zip Code:
<b>III. FACILITY AND SOURCE INFORMATION</b>		
A. Site Name: Quality Sausage		
B. Area Name/Type of Facility: Smokehouses		<input checked="" type="checkbox"/> Permanent <input type="checkbox"/> Portable
C. Principal Company Product or Business: Sausage and other prepared meat products Principal Standard Industrial Classification Code: 2013		
D. Projected Start of Construction Date: _____		Projected Start of Operation Date: _____
<b>IV. TYPE OF PERMIT ACTION REQUESTED</b>		
A. Permit Number (if existing):		
B. Is this an initial permit application?		<input checked="" type="checkbox"/> YES <input type="checkbox"/> NO
If "YES," check the type of permit requested (check all that apply):		
<input checked="" type="checkbox"/> State Permit	<input type="checkbox"/> Nonattainment Federal Permit	
<input type="checkbox"/> Flexible Permit	<input type="checkbox"/> Prevention of Significant Deterioration Federal Permit	
<input type="checkbox"/> Multiple Plant Permit	<input type="checkbox"/> Hazardous Air Pollutants Permit Federal Clean Air Act § 112(g)	
Other: _____		

**MAY 18 2012  
APIRT**



  
**Texas Commission on Environmental Quality**  
**Form PI-1 General Application for**  
**Air Preconstruction Permit and Amendments**

**IV. TYPE OF PERMIT ACTION REQUESTED (continued)**

<b>C. Is this a permit amendment?</b>  If "YES," check the type of permit requested ( <i>check all that apply</i> ): <input type="checkbox"/> State Permit Amendment <input type="checkbox"/> Flexible Permit Amendment <input type="checkbox"/> Multiple Plant Permit Amendment <input type="checkbox"/> Nonattainment Major Modification <input type="checkbox"/> Prevention of Significant Deterioration Major Modification <input type="checkbox"/> Hazardous Air Pollutants Permit Federal Clean Air Act § 112(g) Modification Other: _____	<input type="checkbox"/> YES <input checked="" type="checkbox"/> NO			
<b>D. Is a permit renewal application being submitted in conjunction with this amendment in accordance with Senate Bill 1673? [THSC 382.055(a)(2)](80<sup>th</sup> Legislative)</b>	<input type="checkbox"/> YES <input checked="" type="checkbox"/> NO			
<b>E. Is this application for a change in location of previously permitted facilities?</b>	<input type="checkbox"/> YES <input checked="" type="checkbox"/> NO			
If "YES," answer E. 1. and E. 2.				
<b>1. Current location of facility:</b>  Street Address ( <i>If no street address, provide clear driving directions to the site in writing.</i> ):  <table style="width: 100%; border: none;"> <tr> <td style="border: none; width: 33%;">City:</td> <td style="border: none; width: 33%;">County:</td> <td style="border: none; width: 33%;">Zip Code:</td> </tr> </table>		City:	County:	Zip Code:
City:	County:	Zip Code:		
<b>2. Will the proposed facility, site, and plot plan meet all current technical requirements of the permit special conditions?</b>  If "NO," attach detailed information.	<input type="checkbox"/> YES <input type="checkbox"/> NO			
<b>F. Are there any standard permits, exemptions or permits by rule to be consolidated into this permit?</b>	<input type="checkbox"/> YES <input checked="" type="checkbox"/> NO			
<b>G. Are you permitting a facility or group of facilities that have planned maintenance, startup and shutdown emissions that cannot be authorized by a permit by rule or standard permit or that are authorized by a permit by rule or standard permit and are being rolled into this permit?</b>  If "YES," attach information on any changes to emissions under this application as specified in Section VIII. and Section IXX.	<input type="checkbox"/> YES <input checked="" type="checkbox"/> NO			
If "YES," answer G. 1 through G. 3.				
<b>1. Are the activities to be included in this permit covered by any previously existing MSS authorizations?</b>  If "YES," provide a listing of all other authorizations (permit by rule or standard permit and the associated registration number if any).	<input type="checkbox"/> YES <input checked="" type="checkbox"/> NO			
<b>2. Have the emissions been previously submitted as part of an emissions inventory?</b>	<input type="checkbox"/> YES <input checked="" type="checkbox"/> NO			
<b>3. List which years the MSS activities were included in emissions inventory submittals:</b>				

**MAY 18 2012**

**APIRT**



**Texas Commission on Environmental Quality  
Form PI-1 General Application for  
Air Preconstruction Permit and Amendments**

<b>IV. TYPE OF PERMIT ACTION REQUESTED (continued)</b>	
<b>H. Federal Operating Permit Requirements (30 TAC Chapter 122 Applicability)</b> Is this facility located at a site required to obtain a federal operating permit under 30 TAC Chapter 122?	<input type="checkbox"/> YES <input checked="" type="checkbox"/> NO <input type="checkbox"/> To be Determined
1. Identify the requirements of 30 TAC Chapter 122 that will be triggered if this PI-1 application is approved. <input type="checkbox"/> FOP Significant Revision <input type="checkbox"/> FOP Minor <input type="checkbox"/> Application for an FOP Revision <input type="checkbox"/> Operational Flexibility/Off-Permit Notification <input type="checkbox"/> Streamlined Revision for GOP <input type="checkbox"/> To be determined <input type="checkbox"/> None	
2. Identify the type(s) of FOP(s) issued and/or FOP application(s) submitted/pending for the site (check all that apply)	
<input type="checkbox"/> SOP <input type="checkbox"/> GOP <input type="checkbox"/> GOP application/revision application: submitted or under APD review	
<input type="checkbox"/> SOP application/revision application: submitted or under APD review <input type="checkbox"/> N/A	
<b>V. PERMIT FEE INFORMATION</b>	
<b>A. Fee paid for this application:</b>	\$ 2,568.22
1. Is a copy of the check or money order attached to the original submittal of this application?	<input checked="" type="checkbox"/> YES <input type="checkbox"/> NO <input type="checkbox"/> N/A
2. Is a Table 30 entitled, "Certification of estimated Capital Cost and Fee Verification," attached?	<input checked="" type="checkbox"/> YES <input type="checkbox"/> NO
<b>VI. PUBLIC NOTICE APPLICABILITY</b>	
<b>A. Is this a new permit application?</b>	<input checked="" type="checkbox"/> YES <input type="checkbox"/> NO
<b>B. Is this an application for a major modification of a PSD, NA or 30 TAC § 112(g) permit?</b>	<input type="checkbox"/> YES <input checked="" type="checkbox"/> NO
<b>C. Is this a state permit amendment application?</b>	<input type="checkbox"/> YES <input checked="" type="checkbox"/> NO
If "YES," answer C. 1. through C. 3.	
1. Is there any change in character of emissions in this application?	<input type="checkbox"/> YES <input type="checkbox"/> NO
Is there a new air contaminant in this application?	<input type="checkbox"/> YES <input type="checkbox"/> NO
2. Do the facilities handle, load, unload, dry, manufacture, or process grain, seed, legumes, or vegetables fibers (agricultural facilities)?	<input type="checkbox"/> YES <input type="checkbox"/> NO
3. List the total annual emission increases associated with the application ( <i>list all that apply</i> ):	
Volatile Organic Compounds (VOC): _____ tpy	Particulate Matter (PM): _____ tpy
Sulfur Dioxide (SO <sub>2</sub> ): _____ tpy	Lead (Pb): _____ tpy
Carbon Monoxide (CO): _____ tpy	Nitrogen oxides (NO <sub>x</sub> ): _____ tpy
Other air contaminants not listed above: _____ tpy	List: _____ tpy

**MAY 18 2012**  
**APIRT**



**Texas Commission on Environmental Quality  
Form PI-1 General Application for  
Air Preconstruction Permit and Amendments**

<b>VI PUBLIC NOTICE APPLICABILITY (continued)</b>			
D. Is this a change of location application?			<input type="checkbox"/> YES <input checked="" type="checkbox"/> NO
If "YES," answer D. 1. through D. 3.			
1. Is the new facility site located in or contiguous to the right-of-way of a public works project?			<input type="checkbox"/> YES <input type="checkbox"/> NO
2. Is there a permitted facility occupying the new site? If "YES," please list the permit number:			<input type="checkbox"/> YES <input type="checkbox"/> NO
3. Have portable facilities occupied the new site at any time in the last two years?			<input type="checkbox"/> YES <input type="checkbox"/> NO
<b>VII PUBLIC NOTICE INFORMATION (complete if applicable)</b>			
A. Responsible Person:			
Name: Jerry Boyer		Title: Director of Engineering	
Mailing Address: 1925 Lone Star Drive			
City: Dallas	State: Texas	Zip Code: 75212	
Telephone No.: 214-634-3400	Fax No.: 214-217-6736	E-mail Address: jboyer@qualitysausage.com	
B. Technical Contact:			
Company Name: Quality Sausage Company			
Name: Jerry Boyer		Title: Director of Engineering	
Mailing Address: 1925 Lone Star Drive			
City: Dallas	State: Texas	Zip Code: 75212	
Telephone No.: 214-634-3400	Fax No.: 214-217-6736	E-mail Address: jboyer@qualitysausage.com	
C. Application in Public Place:			
Name of Public Place: Dallas West Branch Library			
Physical Address: 2332 Singleton Blvd.	City: Dallas	County: Dallas	
The public place has granted authorization to place the application for public viewing and copying?			<input checked="" type="checkbox"/> YES <input type="checkbox"/> NO
D. Is a bilingual program <b>required</b> by the Texas Education Code in the School District?			<input checked="" type="checkbox"/> YES <input type="checkbox"/> NO
Are the children who attend either the elementary school or the middle school closest to your facility eligible to be enrolled in a bilingual program provided by the district?			<input checked="" type="checkbox"/> YES <input type="checkbox"/> NO
If yes, which language is <b>required</b> by the bilingual program? Spanish			<input checked="" type="checkbox"/> YES <input type="checkbox"/> NO

**MAY 18 2012  
APIRT**



**Texas Commission on Environmental Quality**  
**Form PI-1 General Application for**  
**Air Preconstruction Permit and Amendments**

<b>VIII. SMALL BUSINESS CLASSIFICATION (required)</b>	
A. Does this company (including parent companies and subsidiary companies) have fewer than 100 employees or less than \$6 million in annual gross receipts?	<input type="checkbox"/> YES <input checked="" type="checkbox"/> NO
B. Is the site a major source under 30 TAC Chapter 122, Federal Operating Permit Program?	<input type="checkbox"/> YES <input checked="" type="checkbox"/> NO
C. Are the site emissions of any individual air contaminant greater than 50 tpy?	<input type="checkbox"/> YES <input checked="" type="checkbox"/> NO
D. Are the site emissions of all air contaminants combined greater than 75 tpy?	<input type="checkbox"/> YES <input checked="" type="checkbox"/> NO
<b>IX. TECHNICAL INFORMATION</b>	
A. Is a current area map attached?	<input checked="" type="checkbox"/> YES <input type="checkbox"/> NO
Are any schools located within 3,000 feet of this facility?	<input type="checkbox"/> YES <input checked="" type="checkbox"/> NO
B. Is a plot plan of the plant property attached?	<input checked="" type="checkbox"/> YES <input type="checkbox"/> NO
C. Is a process flow diagram and a process description attached?	<input checked="" type="checkbox"/> YES <input type="checkbox"/> NO
D. Maximum Operating Schedule: <u>20</u> Hours/Day <u>7</u> Days/Week <u>52</u> Weeks/Year	
Seasonal Operation? If "YES," please describe	<input type="checkbox"/> YES <input checked="" type="checkbox"/> NO
E. Are worst-case emissions data and calculations attached?	<input checked="" type="checkbox"/> YES <input type="checkbox"/> NO
1. Is a Table 1(a) entitled, "Emission Point Summary Table," attached?	<input checked="" type="checkbox"/> YES <input type="checkbox"/> NO
2. Is a Table 2 entitled, "Material Balance Table," attached?	<input checked="" type="checkbox"/> YES <input type="checkbox"/> NO
3. Are equipment, process, or control device tables attached?	<input checked="" type="checkbox"/> YES <input type="checkbox"/> NO
F. Are actual emissions for the last two years (determination federal applicability) attached?	<input type="checkbox"/> YES <input checked="" type="checkbox"/> NO
<b>X. STATE REGULATORY REQUIREMENTS</b> <i>Applicants must be in compliance with all applicable state regulations to obtain a permit or amendment.</i>	
A. The emissions from the proposed facility will comply with all rules and regulations of the TCEQ and details are attached?	<input checked="" type="checkbox"/> YES <input type="checkbox"/> NO
B. The proposed facility will be able to measure emissions of significant air contaminants and details are attached?	<input checked="" type="checkbox"/> YES <input type="checkbox"/> NO
C. A demonstration of Best Available Control Technology (BACT) is attached?	<input checked="" type="checkbox"/> YES <input type="checkbox"/> NO
D. The proposed facilities will achieve the performance in the permit application and compliance demonstration or record keeping information is attached?	<input checked="" type="checkbox"/> YES <input type="checkbox"/> NO
E. Is atmospheric dispersion modeling attached?	<input checked="" type="checkbox"/> YES <input type="checkbox"/> NO

**MAY 18 2012**  
**APIRT**



**Texas Commission on Environmental Quality  
Form PI-1 General Application for  
Air Preconstruction Permit and Amendments**

<b>X. STATE REGULATORY REQUIREMENTS (continued)</b> <i>Applicants must be in compliance with all applicable state regulations to obtain a permit or amendment.</i>	
F. Does this application involve any air contaminants for which a "disaster review" is required? If "YES," details must be attached.	<input type="checkbox"/> YES <input checked="" type="checkbox"/> NO
<i>Note: For a list of air contaminants for which a "disaster review" will be required, refer to the NSRPD Disaster Review Guidance Document at <a href="http://www.tceq.state.tx.us/permitting/air/rules/federal/63/63hmpg.html">www.tceq.state.tx.us/permitting/air/rules/federal/63/63hmpg.html</a>.</i>	
G. Is this facility or group of facilities located at a site within an Air Pollutant Watch List (APWL) area?	<input type="checkbox"/> YES <input checked="" type="checkbox"/> NO
If "YES," answer G. 1. through G. 3.	
1. List the APWL Site Number	
2. Does the site emit a pollutant of concern for the APWL area in which the site is located?	<input type="checkbox"/> YES <input type="checkbox"/> NO
3. If "YES," list the pollutant(s) of concern emitted by this site:	
H. Is this facility or group of facilities located at a site within the Houston/Galveston nonattainment area? (Brazoria, Chambers, Fort Bend, Galveston, Harris, Liberty, Montgomery, or Waller Counties)	<input type="checkbox"/> YES <input checked="" type="checkbox"/> NO
1. Does the facility or group of facilities located at this site have an uncontrolled design capacity to emit 10 tpy or more of NO <sub>x</sub> ?	<input type="checkbox"/> YES <input checked="" type="checkbox"/> NO
2. Is this site subject to 30 TAC Chapter 101, Subchapter H, Division 3 (Mass Emissions Cap and Trade)?	<input type="checkbox"/> YES <input checked="" type="checkbox"/> NO
3. Does this action make the site subject to 30 TAC Chapter 101, Subchapter H, Division 3 (Mass Emissions Cap and Trade)?	<input type="checkbox"/> YES <input checked="" type="checkbox"/> NO
4. Does this action require the site to obtain additional emission allowances?	<input type="checkbox"/> YES <input checked="" type="checkbox"/> NO
<b>XI. FEDERAL REGULATORY REQUIREMENTS</b> <i>Applicants must be in compliance with all applicable federal regulations to obtain a permit or amendment. If any of the following questions is answered "YES, the application must contain detailed attachments addressing applicability, identify federal regulation Subparts, show how requirements are met, and include compliance information.</i>	
A. Does a Title 40 Code of Federal Regulations Part 60, (40 CFR Part 60) New Source Performance Standard (NSPS) apply to a facility in this application?	<input type="checkbox"/> YES <input checked="" type="checkbox"/> NO <input type="checkbox"/>
B. Does 40 CFR Part 61, National Emissions Standard for Hazardous Air Pollutants (NESHAP) apply to a facility in this application?	<input type="checkbox"/> YES <input checked="" type="checkbox"/> NO
C. Does a 40 CFR Part 63, Maximum Achievable Control Technology (MACT) standard apply to a facility in this application?	<input type="checkbox"/> YES <input checked="" type="checkbox"/> NO
D. Does nonattainment permitting requirements apply to this application?	<input type="checkbox"/> YES <input checked="" type="checkbox"/> NO
E. Does prevention of significant deterioration permitting requirements apply to this application?	<input type="checkbox"/> YES <input checked="" type="checkbox"/> NO
F. Does Hazardous Air Pollutant Major Source [FAA § 112(g)] requirements apply to this application?	<input type="checkbox"/> YES <input checked="" type="checkbox"/> NO
<b>XII. COPIES OF THIS APPLICATION</b>	
A. Has the required fee been sent separately with a copy of this Form PI-1 to the TCEQ Revenue Section? (MC 214, P.O. Box 13088, Austin, Texas 78711).	<input checked="" type="checkbox"/> YES <input type="checkbox"/> NO <input type="checkbox"/> NA

**MAY 18 2012  
APIRT**



**Texas Commission on Environmental Quality  
Form PI-1 General Application for  
Air Preconstruction Permit and Amendments**

<b>XII. COPIES OF THIS APPLICATION (continued)</b>	
B. Are the Core Data Form, Form PI-1, and all attachments being sent to the TCEQ in Austin?	<input checked="" type="checkbox"/> YES <input type="checkbox"/> NO
OPTIONAL: Has an extra copy of the Core Data Form, Form PI-1 and all attachments been sent to the TCEQ in Austin? If "YES," please mark this application as "COPY."	<input checked="" type="checkbox"/> YES <input type="checkbox"/> NO
C. Is a copy of the Core Data Form, the Form PI-1, and all attachments being sent to the appropriate TCEQ regional office	<input checked="" type="checkbox"/> YES <input type="checkbox"/> NO
D. Is a copy of the Core Data Form, the Form PI-1, and all attachments being sent to each appropriate local air pollution control program(s)?	<input checked="" type="checkbox"/> YES <input type="checkbox"/> NO
List all local air pollution control program(s): City of Dallas Air Pollution Control Program	
E. Is a copy of the Core Data Form, Form PI-1, and all attachments (without confidential information) being sent to the EPA Region 6 office in Dallas, Texas? (federal applications only)	<input type="checkbox"/> YES <input checked="" type="checkbox"/> NO
F. This facility is located within 100 kilometers of the Rio Grande River and a copy of the application was sent to the International Boundary Water Commission (IBWC):	<input type="checkbox"/> YES <input checked="" type="checkbox"/> NO
G. This facility is located within 100 kilometers of a federally-designated Class I area and a copy of the application was sent to the appropriate Federal Land Manager:	<input type="checkbox"/> YES <input checked="" type="checkbox"/> NO
<b>XIII. PROFESSIONAL ENGINEER (P.E.) SEAL</b>	
Is the estimated capital cost of the project greater than \$2 million dollars? If "YES," the application must be submitted under the seal of a Texas licensed Professional Engineer (P.E.).	<input type="checkbox"/> YES <input checked="" type="checkbox"/> NO
<b>XIV. DELINQUENT FEES AND PENALTIES</b>	
Notice: This form will not be processed until all delinquent fees and/or penalties owed to the TCEQ or the Office of the Attorney General on behalf of the TCEQ are paid in accordance with the "Delinquent Fee and Penalty Protocol." For more information regarding Delinquent Fees and Penalties, go to the TCEQ Web site at: <a href="http://www.tceq.state.tx.us/agency/delin/index.html">www.tceq.state.tx.us/agency/delin/index.html</a> .	
<b>XV. SIGNATURE</b>	
The signature below confirms that I have knowledge of the facts included in this application and that these facts are true and correct to the best of my knowledge and belief. I further state that to the best of my knowledge and belief, the project for which application is made will not in any way violate any provision of the Texas Water Code (TWC), Chapter 7, Texas Clean Air Act (TCAA), as amended, or any of the air quality rules and regulations of the Texas Commission on Environmental Quality or any local governmental ordinance or resolution enacted pursuant to the TCAA. I further state that I understand my signature indicates that this application meets all applicable nonattainment, prevention of significant deterioration, or major source of hazardous air pollutant permitting requirements. I further state that I have read and understand TWC §§ 7.177-7.183, which defines <b>CRIMINAL OFFENSES</b> for certain violations, including intentionally or knowingly making or causing to be made false material statements or representations in this application, and TWC § 7.187, pertaining to <b>CRIMINAL PENALTIES</b> .	
NAME: Gene Elsen, President	SIGNATURE: <i>Gene Elsen</i> DATE: 5/15/12
Original Signature Required	

MAY 18 2012  
APIRT

# Compliance Partners, Inc.

300 N. 8th Street • Suite 209 • Midlothian, Texas 76065 • 972-723-9509 • 800-779-3063 • Fax 972-723-0964

18 MAY 2012 PM 3:28 TCEQ APD

May 2, 2012

TCEQ MC-161  
Air Permits Initial Review Team  
P.O. Box 13087  
Austin, Texas 78711-3087

MAY 18 2012  
APIRT

Re: Quality Sausage Company  
1925 Lone Star Drive  
Dallas, TX 75212  
PI-1 Application

Dear Sir or Madam:

On behalf of Quality Sausage, please find a PI-1 Application along with attached information for the above referenced facility.

If you have any questions, please do not hesitate to call. Thank you for your assistance.

Sincerely,



JC Wyatt

cc: TCEQ, Region 4, 2309 Gravel Dr., Fort Worth, TX 76118-6951

City of Dallas, Air Pollution Control Program, City of Dallas Environmental and Health Services, 320 E. Jefferson Blvd., Room LL13, Dallas, Texas 75203-2632

Mr. Jerry Boyer, Director of Engineering, Quality Sausage Co., 1925 Lone Star Dr., Dallas, TX 75212

MAY 18 2012  
APIRT

# TCEQ Interoffice Memorandum

---

To: Ann Mosher  
Mechanical/Agricultural/Construction Section

Thru: Daniel Menendez, Team Leader  
Air Dispersion Modeling Team (ADMT)

From: Dan Schultz  
ADMT

Date: March 21, 2012

Subject: Air Quality Analysis Audit – Windsor Quality Food Company Ltd  
(RN104815626)

## 1. Project Identification Information

Permit Application Number: 98697  
NSR Project Number: 170102  
ADMT Project Number: 3694  
NSRP Document Number: 432017  
County: Dallas  
ArcReader Published Map: \\Msgiswrk\APD\MODEL PROJECTS\3694\3694.pmf

Air Quality Analysis: Submitted by Glenn G. Draper Engineering, February 2012, on behalf of Windsor Quality Foods Company Ltd. Supplemental information was received in February 2012.

## 2. Report Summary

The air quality analysis is not acceptable for all review types and pollutants. The deficiencies are listed below:

- The modeled exit diameters for the dryers (EPNs DR-1, DR-2, DR-3, DR-4, and PO-1) and the proposed common stack (EPN Stack-1) are not consistent with reported values in the full NAAQS modeling for PM<sub>10</sub> and annual NO<sub>2</sub>.
- Elevations for sources, buildings, and receptors were not consistent with the USGS map.
- Downwash was not appropriately included in the full NAAQS analysis for PM<sub>10</sub>.
- The area of impact (AOI) modeling results for 24-hr PM<sub>10</sub> are based on the high second high predicted concentrations.

## TCEQ Interoffice Memorandum

---

- The AOI modeling results for 24-hr PM<sub>2.5</sub> are based on the high second high predicted concentrations.
- The AOI modeling results for 1-hr NO<sub>2</sub> are based on the high sixth high predicted concentrations.
- The AOI modeling results for annual NO<sub>2</sub> are based on the five-year average predicted concentrations.
- The receptor grid used for the AOI modeling for 1-hr NO<sub>2</sub> lacked the spatial coverage needed to identify all areas where the predicted concentration is equal to or greater than the significant impact level (SIL).
- The full NAAQS modeling results for PM<sub>2.5</sub> are incomplete.
- The 1-hr NO<sub>2</sub> full NAAQS modeling results are based on the high sixth high predicted concentrations, and are greater than the NAAQS.
- The monitoring data for years 2008-2010 used for PM<sub>2.5</sub>, PM<sub>10</sub>, and NO<sub>2</sub> are not the most recent data.

The deficiencies should be addressed in the following manner:

- Model the appropriate exit diameters for the dryers (EPNs DR-1, DR-2, DR-3, DR-4, and PO-1) and the proposed common stack (EPN Stack-1) in the full NAAQS modeling for PM<sub>10</sub> and annual NO<sub>2</sub>.
- Elevations for sources, buildings, and receptors should be consistent with the USGS map.
- Downwash should be appropriately account for in the full NAAQS analysis for PM<sub>10</sub>.
- The AOI modeling results for 24-hr PM<sub>10</sub> must be based on the high first high predicted concentrations.
- The AOI modeling results for 24-hr PM<sub>2.5</sub> should be based on the five-year average of the high first high 24-hr predicted concentrations across five years of modeling.
- The AOI modeling results for 1-hr NO<sub>2</sub> should be based on the five-year average of the high first high 1-hr predicted concentrations across five years of modeling.
- The AOI modeling results for annual NO<sub>2</sub> should be based on the highest predicted annual average concentration from five individual years of modeling.
- The modeled receptor grid should have adequate spatial coverage to identify all areas where the predicted concentration is equal to or greater than the SIL for 1-hr NO<sub>2</sub>.
- The PM<sub>2.5</sub> full NAAQS analysis must include an evaluation of other sources in the area.
- The 1-hr NO<sub>2</sub> full NAAQS modeling results should follow the form of the 1-hr NO<sub>2</sub> NAAQS which is the five-year average of the 98<sup>th</sup> percentile of the annual

# TCEQ Interoffice Memorandum

---

distribution of the maximum daily 1-hr concentrations across five years of modeling.

- The monitoring data used as part of the NAAQS analyses for PM<sub>2.5</sub>, PM<sub>10</sub>, and NO<sub>2</sub> should be based on the most recent three years of data.

See sections 3.0 and 4.0 for more details. The applicant should contact the ADMT to discuss the items above prior to conducting additional modeling.

### 3. Model Used and Modeling Techniques

ISC-PRIME (Version 04269) was used. The model used is not compatible with the form of the 24-hr PM<sub>2.5</sub> and 1-hr NO<sub>2</sub> NAAQS. The ADMT recommends using the most recent and readily available version of AERMOD for future modeling. Currently, AERMOD (Version 12060) is the most recent and readily available version of the model.

The background concentration for 24-hr PM<sub>10</sub> was obtained from EPA AIRS monitor 481130050 located at 717 S. Akard Street, Dallas, Dallas County. The applicant reviewed monitoring data for the years 2008 through 2010. The three-year average of the second highest values was selected for the background concentration. The applicant's determination of the 24-hr background concentration is not consistent with ADMT guidance. It is appropriate to select the second highest value from the most recent year of monitoring data.

The background concentrations for PM<sub>2.5</sub> were obtained from EPA AIRS monitor 481130069 located at 1415 Hinton Street, Dallas, Dallas County. The applicant reviewed monitoring data from the years 2008 through 2010. The three-year average of the eighth highest values was selected for the 24-hr background concentration. The three-year average of the annual average values was selected for the annual background concentration. The applicant should follow the same procedures using the most recent three years of monitoring data.

The background concentrations for NO<sub>2</sub> were also obtained from the Hinton Street monitor. The applicant reviewed monitoring data from the years 2008 through 2010. The three-year average of the eighth highest values was selected for the 1-hr background concentration. The applicant's determination of the 1-hr background concentration is not consistent with EPA guidance. It is appropriate to select the 98<sup>th</sup> percentile of the annual distribution of the daily 1-hr maximum concentrations; however, this does not always equate to the high eighth high concentration. Please review Appendix S to Title 40 of the Code of Federal Regulation Part 50 for procedures on determining the 98<sup>th</sup> percentile of the annual distribution of the daily 1-hr maximum concentrations. The three-year average of the annual average values was selected for the annual background

## TCEQ Interoffice Memorandum

---

concentration. For the annual background concentration, it is appropriate to select the annual average value from the most recent year of monitoring data.

The applicant did not address nearby sources of PM<sub>2.5</sub> in the full NAAQS modeling demonstration. If the predicted concentrations exceed the associated SIL, the applicant should address total emissions at the site, a representative background concentration, and nearby sources of the same pollutant. The Point Source Data Base (PSDB) does not include PM<sub>2.5</sub> emissions. However, a PSDB retrieval for PM<sub>10</sub> can be used as a conservative surrogate for PM<sub>2.5</sub>. Other recently permitted sources for these pollutants may not be in the PSDB retrieval but should also be evaluated as applicable.

### A. Land Use

Rural dispersion coefficients and elevated terrain were used in the modeling analysis. The selection of rural dispersion is consistent with the Auer land-use analysis. The selection of elevated terrain is consistent with the topographic map; however, the modeled elevations of off-property sources and structures used in the downwash analysis are not consistent with the topographic map.

The ADMT recommends using AERMOD for future modeling purposes. When using AERMOD, a determination of the surface roughness for the project site is necessary in order to select the appropriate meteorological files. This can be accomplished with an analysis of the land use in the area or by using the AERSURFACE program to calculate the surface roughness for the project site.

For future modeling purposes using AERMOD, sources, buildings, and receptors should be selected for elevation determination prior to running AERMAP.

### B. Meteorological Data

Surface Station and ID: Dallas, TX (Station #: 03927)  
Upper Air Station and ID: Stephenville, TX (Station #: 13901)  
Meteorological Dataset: 1985, 1987-1990  
Anemometer Height: 6.7 meters

For future modeling analyses using AERMOD, pre-processed meteorological data sets are available through the TCEQ web pages:

[http://www.tceq.texas.gov/permitting/air/modeling/aermod\\_datasets.html](http://www.tceq.texas.gov/permitting/air/modeling/aermod_datasets.html)

# TCEQ Interoffice Memorandum

---

## C. Receptor Grid

The grid modeled was sufficient in density but not sufficient in spatial coverage to capture representative maximum ground-level concentrations at all significant receptors. The predicted concentrations at the edge of the modeled receptor grid were greater than the SIL for 1-hr NO<sub>2</sub>. The modeled receptor grid should have adequate spatial coverage to identify all areas where the predicted concentration is equal to or greater than the SIL for 1-hr NO<sub>2</sub>.

For the full NAAQS demonstrations, only significant receptors need to be included in the modeled receptor grid.

Some receptors on the north side of the property were modeled on-site. This is conservative.

## D. Building Wake Effects (Downwash)

Input data to Building Profile Input Program Prime (Version 04274) are consistent with the aerial photography.

The heights of a few building tiers represented in the modeling were not consistent with figure 3-2 of the modeling report. The modeled height of 44.5 feet for building tiers eight and eleven were greater than the height of 34.5 feet indicated on figure 3-2. The modeled height of 38.5 feet for building tier fourteen was less than the height of 41.5 feet indicated on figure 3-2. The modeled height of 51 feet for building tier fifteen was greater than the height of 50.5 feet indicated on figure 3-2.

Future modeling should use the appropriate tier heights in the downwash analysis. Additionally, the downwash analysis should be completed after the building elevations have been selected by AERMAP.

## 4. Modeling Emissions Inventory

The modeled emission rates and area source parameters were consistent with the modeling report. The modeled emission point source parameters were not consistent with the modeling report. The source characterizations used to represent the sources were appropriate.

The modeled exit diameter of 0.02 foot for the dryers and 1.55 ft for the proposed common stack is not consistent with reported values in the full NAAQS analysis

## TCEQ Interoffice Memorandum

---

associated with  $PM_{10}$  and annual  $NO_2$ . The reported exit diameter for the dryers is 1.17 ft and 3.25 ft for the proposed common stack.

The modeled emission rates included proposed changes at the plant associated with the proposed common stack. This included emissions from the two boilers (EPNs B1 & B2), two heaters (EPNs H1 & H2), and both cooking lines (EPNs L1\_1, L1\_2, L1\_3, L2\_1, L2\_2, and L2\_3) routed to the proposed common stack. Emission rates from the existing sources (Smokehouses 1-6 and Dryers 1-6) were also included in the model.

To account for the source emissions routed to the proposed common stack, the modeled emission rates from the two boilers, two heaters, and both cooking lines sources were multiplied by 0 during all hours of the day. The full emission rates from the eliminated stacks were included for the proposed common stack.

A  $NO_x$  to  $NO_2$  conversion factor was not applied to the predicted  $NO_x$  concentrations. Use of 0.8 hourly and 0.75 annual factors could be applied to the predicted  $NO_x$  concentrations and would be consistent with guidance for combustion sources.

Maximum allowable hourly emission rates were used for the short-term and long-term averaging time analyses.

**Request for Comments -- Site Review  
RESPONSE**

**PLEASE SEND COMMENTS TO THE PERSON IDENTIFIED BELOW. (To avoid delays, please do not send this back to the Air Permits Initial Review Team.):**

<input checked="" type="checkbox"/>	To: Bonnie Evridge - Air Permits Division – Austin	E-Mail: <u>Bonnie.Evridge</u>	Phone: (512) 239-5222
	To: Mike Gould - Air Permits Division - Austin	E-Mail: <u>Mike.Gould</u>	Phone: (512) 239-1097
	To: Rebecca Partée - Air Permits Division - Austin (Comb/Coat)	E-Mail : <u>Rebecca.Partee</u>	Phone: (512) 239-0278
	To: Dana Vermillion- Air Permits Division - Austin (Chem)	E-Mail : <u>Dana.Poppa-Vermillion</u>	Phone: (512) 239-1280
	To:	E-Mail:	Phone:
			Fax:(512) 239-1300

FROM: Region: 4	City: Dallas	County: Dallas
	Compliance:	Legal:

Copy of Application Received by your Office:  YES  NO

Date Received: 05/22/2012

PERMIT No. 98697 PROJECT No. 170102

**TCEQ ACCOUNT NUMBER:**

**Company Name: WINDSOR QUALITY FOOD COMPANY LTD**

Investigator's/Compliance Officer's Name (Please Print): Marilyn Fitzner

Organization: Air Quality Compliance Program, City of Dallas Phone: (214) 948-4190

Comments Deadline:

Date of Last Site Visit:

**SITE INFORMATION:**

Nuisance/Odor Potential:  Low  Moderate  High

Hazard Potential:  Low  Moderate  High

Surrounding Land Use: Service, retail, industrial

School within 3,000 feet?  Yes  No

Distance to Nearest Off-Property Receptor: <50 ft

Receptor Type:  School  Residence  Other

Distance from unit to nearest property line: Approx 250 ft

Describe area surrounding nearest receptor: undeveloped

**NOV INFORMATION (concerning affected process unit):**

Type of Site:  Existing  Similar in Texas  Similar in U.S.

NOV Issued?  No  Yes Date:

Type of Violation:

Please provide any information the permit engineer needs concerning the current NOV status

N/A

Summarize any recent complaints related to this facility:

N/A

Recommendation based on Compliance History: (\*For Compliance Use Only)

Proceed with Permit Review  Additional Provisions  Deny Permit  Update Application

**SITE REVIEW:**

In light of the proximity of sensitive receptors and the surrounding land use, please discuss any concerns you have concerning a facility of this type locating at the proposed site. N/A

**MSS Specific Notes:**

The following MSS activities in the application are insufficient or inconsistent with our knowledge of MSS at the facility, and why: None

The following activities are typically considered planned MSS and are not found in the application. These activities should be added or addressed: None

RECEIVED

JUL 5 2012

# Compliance Partners, Inc.

402 E. Avenue G • Suite 209 • Midlothian, Texas 76065 • 972-723-9509 • 800-779-3063 • Fax 972-723-0964

AIR PERMITS DIVISION

July 2, 2012

TCEQ MC-105  
Office of the Chief Clerk  
Attn: Notice Team  
P.O. Box 13087  
Austin, Texas 78711-3087



Re: Public Notice  
Windsor Quality Food Company Ltd.  
Quality Sausage Company  
1925 Lone Star Drive  
Dallas, TX 75212  
Air Permit No. 98697

Dear Sir or Madam:

On behalf of Quality Sausage, please find the executed Affidavits of Publication for Air Permitting and original tear sheets for the above referenced facility.

If you have any questions, please do not hesitate to call. Thank you for your assistance.

Sincerely,

Michele White

cc: TCEQ, Ms. Bonnie Evridge, Air Permits Division MC-163, P.O. Box 13087, Austin, TX 78711-3087

TCEQ, Region 4, Air Section Manager, 2309 Gravel Dr., Fort Worth, TX 76118-6951

City of Dallas, Environmental & Health Services, Section Manager, Air Pollution Control Program,  
320 E. Jefferson Blvd., Room LL 13, Dallas, Texas 75203-2632

Air Permits Section (6PD-R), EPA Region 6, 1445 Ross Avenue, Suite 1200, Dallas, TX 75202

Mr. Jerry Boyer, Director of Engineering, Quality Sausage Co., 1925 Lone Star Dr., Dallas, TX 75212

MC-105 Attn: Notice Team  
P.O. Box 13087  
Austin, Texas 78711-3087

Permit No.: 98697

AFFIDAVIT OF PUBLICATION FOR AIR PERMITTING

STATE OF TEXAS §

COUNTY OF Dallas §

Before me, the undersigned authority, on this day personally appeared

Marie Earley, who being by me duly sworn,  
(name of newspaper representative)

deposes and says that (s)he is the Sr. Account Executive  
(title of newspaper representative)

of the Dallas Observer; that said newspaper is generally circulated  
(name of newspaper)

in Dallas, Texas;  
(in the municipality or nearest municipality to the location of the facility or the proposed facility)

that the attached notice was published in said newspaper on the following date(s):

6/21/12

Marie Earley  
(newspaper representative's signature)

Subscribed and sworn to before me this the 25 day of June, 2012,

to certify which witness my hand and seal of office.

Bailey Dhane  
Notary Public in and for the State of Texas

(Seal)

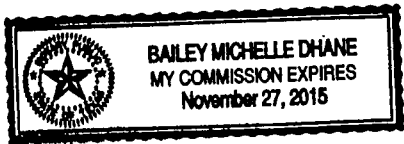

Bailey Dhane  
Print or Type Name of Notary Public

11/27/15  
My Commission Expires

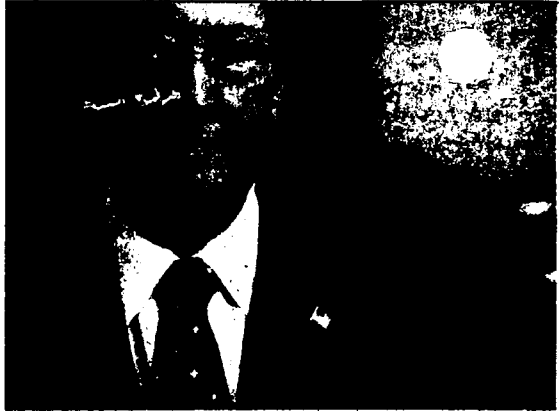

NAOMI VAUGHAN

ate, then-Mayor Bob Phelps appealed for calm.  
s window.

e busi- rera, the class clown. Herrera, a stocky  
at the man with mechanic's hands and cease-  
it open lessly smiling eyes, hopes to improve  
Farm- his lot by learning English in these free  
h Scott classes. He came to Texas from El Sal-  
I think vador eight years ago under temporary  
o have protected status granted because of the  
igher- destruction wrought on his country by  
Dallas earthquakes in 2001. He is now a mainte-  
val had nance man at a local apartment complex.  
line of Learning English, he hopes, will enable  
him to better understand his duties at  
work. But he has another, more pressing  
motive: He wants to be able to converse  
with his daughters, who were born here  
and speak only English.

One of them drapes her arms around  
his neck as she waits for him to finish.  
The ordinance, he says, has brought more  
uncertainty into a life already wracked  
with it. "His daughters have come home  
from school crying because their best  
friends have moved from the city," says  
Rolando Puga, a volunteer teacher and  
Teresa's brother, who interpreted for  
Herrera. "They cannot live in this city."

What's more, Herrera's life has for  
eight years been measured in 18-month  
increments. Every year and a half, he  
waits to see if the State Department will  
renew the protected status of Salvadorean  
refugees. He doesn't know what he will do  
if it is revoked. His daughters are Ameri-  
cans. But because the ordinance's collat-  
eral damage would afflict citizen children  
and their undocumented parents alike,  
should it survive in court then Farmers  
Branch could no longer be their home.

Within weeks of the passage of the  
rener's ordinance, the city was  
hit with lawsuits filed by the American  
Civil Liberties Union and the Mexican  
American Legal Defense and Educational  
Fund. Bickel and Brewer Storefront, the  
pro-bono arm of Dallas' Bickel & Brewer  
law firm, filed suit on behalf of the own-  
ers of three apartment complexes. The  
firm also sued the city on behalf of Guill-  
ermo Ramos, a real-estate attorney who  
claimed the council's back-room delibera-  
tions violated state open-meetings law.

Days later, the city secretary certified  
the success of a recall *continued on page 16*

Chaco will donate \$5 to  
Friends of Enchanted Rock  
for every pair of Chaco sold  
from June 23 - July 8  
Full priced merchandise only

**Whole Earth Provision Co.**  
Preston Forest Center • 972-861-5700  
5400 East Mockingbird Lane • 214-824-7444  
WholeEarthProvision.com

Visit **IRVING'S**  
**Men's Performance Enhancement Clinics**  
Proven Testosterone and Erectile Dysfunction Solutions  
Individually Customized for You!

**FREE OFFICE VISIT  
AND EXAM**  
*Guaranteed Firmer, Longer Lasting  
Erections. Immediate Results.*  
**CALL NOW FOR APPOINTMENT!**  
Specials on B12 and Testosterone treatments  
Licensed Doctors specializing in Effective treatments,  
including men on Diabetic, High-Blood Pressure,  
Cholesterol or Anxiety medications

Located in the heart of the  
Historic Stockyards  
301 West Central Ave  
Fort Worth Tx 76164

Irving  
1901 W. Irving Blvd.  
Suite 100  
Irving, TX 75061

**888-481-2698**  
www.mp-ec.com | mp-ec@live.com  
DISCREET - SPECIALIZING IN INDIVIDUAL SOLUTIONS - ALL MALE STAFF

**TO ALL INTERESTED PERSONS AND PARTIES:**

Windsor Quality Food Company Ltd. dba Quality Sausage Company has applied to the Texas Commission on Environmental Quality (TCEQ) for issuance of Air Quality Permit No. 98697, which would authorize the operations of the meat smokehouses located at 1925 Lone Star Drive, Dallas, Dallas County, Texas 75212. Additional information concerning this application is contained in the public notice section of this newspaper.



MC-105 Attn: Notice Team  
P.O. Box 13087  
Austin, Texas 78711-3087

Permit No.: 98697

ALTERNATIVE LANGUAGE AFFIDAVIT OF PUBLICATION FOR AIR PERMITTING  
STATE OF TEXAS §  
COUNTY OF DALLAS §

Before me, the undersigned authority, on this day personally appeared

EMMY SILVA, who being by me duly sworn, deposes  
(name of newspaper or publication representative)

and says that (s)he is the PUBLISHER  
(title of newspaper or publication representative)

of the EL EXTRA SPANISH LANGUAGE NEWSPAPER; that said newspaper or publication is generally circulated  
(name of newspaper or publication)

in DALLAS, DALLAS COUNTY, Texas;  
(in the municipality or the same county as the location of the facility or the proposed facility)

that the attached notice was published in said newspaper or publication on the following date(s):

JUNE 21, 2012

[Signature]  
(newspaper or publication representative's signature)

Subscribed and sworn to before me this the 21st day of JUNE, 2012.

to certify which witness my hand and seal of office

[Signature]  
Notary Public in and for the State of Texas

(Seal)



GERMANIA PASTRANA  
Print or Type Name of Notary Public  
October 17, 2015  
My Commission Expires



# EL EXTRA AVISOS DE OCASION

SERVICIOS - ALQUILERES - REPARACIONES - CASAS - APARTAMENTOS - TALLERES - AVISOS PUBLICOS - CLASES - VENTA DE CARROS - REMODELACIONES

## CAMIONETAS MODERNAS



**SALIDAS TODOS LOS SABADOS 10:00 P.M.**  
**\*SERVICIO DE PAQUETERIA Y MUDANZAS\***

MONTERREY N.L.	TAMPICO	VERACRUZ
TODO TAMAULIPAS	QUERETARO	TABASCO
TODO COAHUILA	GUANAJUATO	OAXACA
SAN LUIS POTOSI	JALISCO	PUEBLA
DURANGO, DGO.	MICHOACAN	CHIHUAHUA
AGUASCALIENTES	MEXICO D.F.	ZACATECAS

MONTERREY, N.L.  
 (81) 8346-1919  
 (81) 8346-2068  
 044818-012-3925

DALLAS, TX, 528 NOMAS ST. 214-748-4818 • 214-549-4818

## AVISO PUBLICO

COMISION DE CALIDAD AMBIENTAL DE TEXAS

**AVISO DE RECEPCION DE SOLICITUD E INTENCION DE OBTENER PERMISO ATMOSFERICO**

PERMISO PROPUESTO NUM. 98697 DE CALIDAD ATMOSFERICA

SOLICITUD Windsor Quality Food Company Ltd. dba Quality Sausage Company, ha solicitado a la Comisión de Calidad Ambiental del Estado de Texas (TCEQ por sus siglas en Inglés) para autorizar un Permiso Núm. 98697 de Calidad Atmosférica, el cual autoriza las operaciones de las ahumadoras de carne ubicadas en 1925 Lone Star Drive, Dallas, Condado de Dallas, Texas 75212. Este enlace a un mapa electrónico de la ubicación general del sitio o de la instalación es proporcionado como una cortesía y no es parte de la solicitud o del aviso. Para la ubicación exacta, consulte la solicitud. <http://www.tceq.texas.gov/assets/public/hb610/index.htm?lat=32.771889&lng=-96.858939&zoom=13&type=r>. La planta emitirá los siguientes contaminantes atmosféricos: compuestos orgánicos y materia particulada incluyendo materia particulada con diámetros de 10 micrones o menos y de 2.5 micrones o menos.

Esta solicitud se le presentó a TCEQ el 18 de Mayo, 2012. La solicitud estará disponible para revisarla y sacale copia en la oficina central de TCEQ, en la oficina regional de TCEQ en Dallas/Fort Worth, y en la Biblioteca Pública West Dallas Branch, 2332 Singleton Boulevard, Dallas, Condado de Dallas, Texas a partir del primer día de publicación de este aviso. El expediente de cumplimiento de la planta, si existe alguno, está disponible para su revisión en la oficina regional de TCEQ de Dallas/Fort Worth.

El director ejecutivo de TCEQ ha determinado que la solicitud está administrativamente completa y llevará a cabo una revisión técnica de la solicitud.

**COMENTARIOS PUBLICOS/REUNION PUBLICA.** Usted puede presentar comentarios públicos, una petición para reunión pública o solicitar una audiencia de caso impugnado a la Oficina del Funcionario Jefe al domicilio a continuación. TCEQ tomará en cuenta todos los comentarios públicos en la decisión final de la solicitud. La fecha límite para presentar comentarios públicos es 30 días después de que se publique el aviso en el periódico.

El propósito de la reunión pública es proporcionar la oportunidad de hacer comentarios o preguntas acerca de la solicitud. Si el director ejecutivo determina que existe un importante grado de interés público con respecto a la solicitud o si lo solicita un legislador local, se llevará a cabo una reunión pública. Una reunión pública no es una audiencia de caso impugnado.

Si solamente se reciben comentarios con respecto a la solicitud, la respuesta a los comentarios, junto con el aviso de la acción de

**IRVING TEXAS**

DO YOU WANT AN EXCITING AND REWARDING CAREER?

PURSU E A CAREER AS A POLICE OFFICER OR FIREFIGHTER!

- Competitive wages
- Array of benefits
- Education incentive pay
- ... and more

SIGN UP TO TAKE THE CITY OF IRVING'S NEXT CIVIL SERVICE ENTRANCE EXAM. CALL (972) 721-2696 TO REGISTER.

*The City of Irving does not discriminate on the basis of race, sex, religion, age, or disability in employment or the provision of services.*  
[www.cityofirving.org](http://www.cityofirving.org)

**KEIST / 67**  
 1 Y 2 RECAMARAS GRANDES  
**BILES PAGADOS**  
 3714 LEGENDARY, 75224  
 214-372-1228

**FIGURAS INFLABLES** Renta

- Brincolín
- Mesas • Sillas

"Entrega Gratis"

**ESPECIAL: \$80**  
 Brincolín-3 Mesas-30 sillas

**214-710-7089**

**LIVE OAK / MUNGER**  
 1 Rec. Apts-\$600 por mes  
 NO DEP Y BILES PAGADOS  
 5106 LIVE OAK, 75206  
 214-694-3341

**¿TIENE CAMIONETA? ¡PUEDE GANAR HASTA \$1500 SEMANALI!**

Estamos contratando movedores, tiempo completo/parcial. Requerimos F-150/350 ó camión, licencia, ayudante, hablar poco Inglés. Pago semanal

Llame 972-742-0307

**SE COMPRAN VEHICULOS PARA YONQUE**  
 Mejores precios. Con o sin título.  
 214-577-5805

**APARTAMENTOS 1 REC. Y EFF.**  
 225 N. Munger Blvd. #1  
 \*NO DEPOSITO\*  
 214-827-8308

**ALLSTATE AUTO WRECKING**

Se Habla Español

**PARTES USADAS Y REPARACION DE RADIADORES PARA TODA CLASE DE CARROS**

- \*MOTORES
- \*RADIADORES
- \*TRANSMISIONES
- \*\*NO COBRAMOS ENTRADA\*\*

Todas Las Partes GARANTIZADAS

Abierto 7 Días Por Semana  
 Lunes a Viernes de 8 a 7.  
 Sábado de 8 a 6.  
 Domingo de 9 a 5.

**PAGAMOS PRECIOS ALTOS POR CARROS Y TROCAS. TRABAJEN O NO.**

**3706 E. Jefferson**  
 Grand Prairie, Texas  
 \*Mario \*Marty  
 Dallas:  
**972-264-0786**  
 Ft. Worth:  
**972-263-7850**

**APARTAMENTOS 1 y 2 Recámaras**  
 No Aplicación.  
 No Depósito  
 2121 Empire Central  
 214-629-8612

## AVISO PUBLICO

COMISION DE CALIDAD AMBIENTAL DE TEXAS

**AVISO DE RECIBO DE SOLICITUD E INTENCION DE OBTENER LA RENOVACION DE PERMISO DE AIRE**

PERMISO NUMERO 48417

SOLICITUD Southern Star Concrete, Inc., ha solicitado a la Comisión de Calidad Ambiental de Texas (TCEQ por sus siglas en Inglés) renovación del Permiso Núm. 48417 de Calidad Atmosférica, el cual autorizaría el funcionamiento continuo de una Hurst Plant ubicada en 3152 South Precinct Line Road, Hurst, Condado de Tarrant, Texas 76053. El siguiente enlace a un mapa electrónico del sitio o ubicación general de la instalación se provee como una cortesía al público, pero no es parte de la solicitud o el aviso. Para la ubicación exacta, consulte la solicitud. <http://www.tceq.texas.gov/assets/public/hb610/index.htm?lat=32.806388&lng=-97.186111&zoom=13&type=r>. La instalación existente y/o las instalaciones relacionadas están autorizadas para emitir los siguientes contaminantes atmosféricos: materia particulada incluyendo (pero no limitándose a) agregado y polvo de caminos y materia particulada más o menos de 10 micrones de diámetro o menos y de 2.5 micrómetros o menos.

Esta solicitud se le presentó a la TCEQ el 4 de Junio, 2012. La solicitud estará disponible para ser revisada y copiada en la Oficina Central de la TCEQ, en la oficina regional de TCEQ en Dallas/Fort Worth, en la Biblioteca Pública Hurst, 901 Precinct Line Road, Hurst, Condado de Tarrant, Texas, empezando el primer día de publicación de este aviso. El expediente de cumplimiento normativo de la planta, si alguno existe, está disponible para su revisión en la oficina regional de TCEQ de Dallas/Fort Worth.

El director ejecutivo de la TCEQ ha determinado que la solicitud está administrativamente completa y llevará a cabo una revisión técnica de la solicitud. Información en la solicitud indica que la renovación de este permiso no resultará en un aumento de las emisiones permitidas y no resultará en la emisión de un contaminante atmosférico no emitido previamente. La TCEQ puede actuar sobre esta solicitud sin buscar comentarios públicos adicionales o dar la oportunidad para una audiencia de lo contencioso si se cumple con ciertos criterios.

**COMENTARIOS PUBLICOS** Usted puede presentar comentarios públicos, o solicitar una audiencia de lo contencioso a la Oficina del Secretario Oficial al domicilio a continuación. La TCEQ tomará en cuenta todos los comentarios públicos en la decisión final de la solicitud. La fecha límite para presentar comentarios públicos es 15 días después de que se publique el aviso en el periódico. Después de la fecha límite para comentarios públicos, el director ejecutivo preparará una respuesta para todos los comentarios públicos pertinentes y materiales, o significativos. Temas como valores de propiedades, ruido, seguridad de tráfico y zonificación están fuera de la competencia de la TCEQ para abordar en el proceso del permiso.

Después de que se concluya la revisión técnica de la solicitud, el director ejecutivo tomará en cuenta los comentarios y preparará una respuesta para todos los comentarios públicos pertinentes y materiales, o significativos. Si únicamente se reciben comentarios, la respuesta a los comentarios, junto con la decisión del director ejecutivo con respecto a la solicitud, será enviada por correo a todas aquellas personas que sometieron comentarios públicos o quienes se encuentran en la lista de envío para esta solicitud, a menos que la solicitud sea presentada directamente para una audiencia de lo contencioso.

**OPORTUNIDAD PARA UNA AUDIENCIA DE LO CONTENCIOSO**  
 Usted puede solicitar una audiencia de lo contencioso. El solicitante o el director ejecutivo también pueden pedir que la solicitud se presente directamente para una audiencia de caso impugnado después de la revisión técnica de la solicitud. Una audiencia de lo contencioso es un proceso legal parecido a un juicio civil en el tribunal de distrito del estado. A menos que se presente una solicitud por escrito para una audiencia de lo contencioso dentro de 15 días de este aviso, el director ejecutivo puede autorizar la solicitud. Si no se recibe una solicitud para audiencia dentro del plazo de 15 días, no se dará otra oportunidad para una audiencia. De acuerdo a la Ley de Aire Limpio de Texas, § 382.056(o) sólo se puede conceder una audiencia de lo contencioso si el historial de cumplimiento normativo del solicitante se encuentra en la clasificación más baja de acuerdo a los requisitos de historia de cumplimiento normativo que aplican y si la petición para la audiencia está basada en cuestiones de hecho debatibles que son pertinentes y materiales para la decisión de la Comisión con respecto a la solicitud. Además, la Comisión sólo concederá una audiencia sobre cuestiones que hayan sido presentadas durante el período de comentarios públicos y que no hayan sido retiradas.

Una persona que puede estar afectada por emisiones de conta-

El director ejecutivo determina que existe un importante grado de interés público con respecto a la solicitud o si lo solicita un legislador local, se llevará a cabo una reunión pública. Una reunión pública no es una audiencia de caso impugnado.

Si solamente se reciben comentarios con respecto a la solicitud, la respuesta a los comentarios, junto con el aviso de la acción del director ejecutivo con respecto a la solicitud será enviada por correo a cualquier persona que presente comentarios o si se encuentra en la lista de correos para esta solicitud.

El director ejecutivo terminará la revisión técnica, expedirá una decisión preliminar con respecto a la solicitud, y se publicará y enviará por correo un Aviso de la Solicitud y Decisión Preliminar a aquellas personas que se encuentran en la lista de correos para esta solicitud. El aviso incluirá el plazo final para presentar comentarios públicos. Si se recibe oportunamente una petición para audiencia en Respuesta a este Aviso de Recepción de Solicitud e Intención de Obtener un Permiso Atmosférico, el período de tiempo para pedir una audiencia de caso impugnado será extendido a treinta días después de que se envíe por correo la respuesta del director ejecutivo a los comentarios.

Después del plazo final para comentarios públicos y después de cualquier Aviso de Solicitud y Decisión Preliminar que se requiera, el director ejecutivo tomará en cuenta los comentarios y preparará una respuesta para todos los comentarios públicos pertinentes y materiales, o significativos. Si se recibe algún comentario, la respuesta a los comentarios, junto con la decisión del director ejecutivo con respecto a la solicitud se enviará por correo a cualquier persona que haya presentado un comentario público o que se encuentre en la lista de correos de esta solicitud.

**OPORTUNIDAD PARA UNA AUDIENCIA DE CASO IMPUGNADO** Usted puede solicitar una audiencia de caso impugnado. Una audiencia de caso impugnado es un procedimiento legal similar a un juicio civil en un tribunal de distrito del estado. A menos que se presente una solicitud para una audiencia de caso impugnado dentro de 30 días de esta notificación, el director ejecutivo puede autorizar la solicitud. Una audiencia de caso impugnado sólo se concederá con base a cuestiones debatibles de hechos que son pertinentes y materiales para las decisiones de la Comisión con respecto a la solicitud. Además, la Comisión sólo concederá una audiencia sobre cuestiones que se presenten durante el período de comentarios públicos y no se retiren.

Una persona que puede estar afectada por contaminantes de emisiones atmosféricas de una planta tiene derecho a solicitar una audiencia. Si se solicita una audiencia de caso impugnado, debe presentar lo siguiente: (1) su nombre (o para un grupo o asociación, un representante oficial), dirección, número de teléfono y número de facsímil si lo tiene; (2) el nombre del solicitante y número de permiso; (3) la declaración "[yo/nosotros] solicito una audiencia de un caso impugnado"; (4) una descripción específica de cómo se vería adversamente afectado por la solicitud y emisiones atmosféricas de la planta de manera que no es común para el público en general; (5) la ubicación y distancia de su propiedad con relación a la planta; y (6) una descripción de cómo emplea la propiedad la cual puede ser impactada por la planta. Si la petición la hace un grupo o asociación, el miembro o miembros que tienen derecho a solicitar una audiencia y los intereses que el grupo o la asociación busca proteger, también se deben identificar. También puede someter los ajustes que propone a la aplicación/permiso los cuales podrían satisfacer sus preocupaciones.

Después del cierre de todos los comentarios que aplican y los períodos de petición, el director ejecutivo enviará la solicitud y cualquier petición para audiencia de caso impugnado a los Comisionados para su consideración durante la reunión programada de la Comisión. Si se concede una audiencia, el tema de la audiencia estará limitado a casos debatibles de hecho relacionados a intereses pertinentes y materiales de calidad atmosférica que se hayan presentado durante el período de comentarios. Cuestiones tales como valor de la propiedad, ruido, seguridad de tráfico, y zonificación están fuera de la jurisdicción de la Comisión para ser abordados en este proceso.

**LISTA DE ENVÍO.** Además de presentar comentarios públicos, puede solicitar que le incluyan en la lista de correos para recibir en el futuro avisos públicos para esta solicitud específica que envía por correo la Oficina del Funcionario Jefe enviando una petición por escrito a la Oficina del Funcionario Jefe de TCEQ a la dirección a continuación.

**CONTACTOS DE LA AGENCIA E INFORMACION.** Los comentarios públicos o peticiones pueden ser sometidas ya sea electrónicamente a [www.tceq.texas.gov/about/comments.html](http://www.tceq.texas.gov/about/comments.html), o por escrito a La Comisión de Calidad Ambiental del Estado de Texas, Oficina del Funcionario Jefe, MC-105, TCEQ, P. O. Box 13087, Austin, Texas 78711-3087. Si usted se comunica con el TCEQ electrónicamente, por favor tenga en cuenta que su correo electrónico, al igual que su dirección física de correos, se convertirá en parte del registro público de la agencia. Para mayor información acerca de esta solicitud para permiso o el proceso de permisos, favor de llamar a la Oficina del Programa de Educación Pública libre de costo al 1-800-687-4040. Si desea información en Español, puede llamar al 1-800-687-4040.

Se puede obtener información adicional de Windsor Quality Food Company Ltd., 1925 Lone Star Drive, Dallas, Texas 75212-6302 o al llamar a Mr. Jerry Boyer, Director de Ingeniería al (214) 634-3400.

Fecha de Expedición: Junio 6, 2012

1-150/350 o camion, licencia, ayuntamiento, hablar poco inglés. Pago semanal Llame 972-742-0307

**SOUTHWINDS APTS.**  
9877 BROCKBANK  
BILES PAGADOS APTS.  
Y TOWNHOMES  
214-780-7884 Cell

**Refrigeradores, Lavadoras,  
Secadoras, Reparamos,  
•• Garantizados ••**  
214-621-7997

**Transporte ZAVALA** Salidas de Dallas a Monterrey  
Martes y Viernes- 8 p.m. • Sábado- 5 p.m.  
Monterrey a Dallas  
Lunes y Jueves- 9 p.m.  
214-597-7706 • 469-951-8618

**Diga Lo Leí En...  
EL EXTRA**

**OLD E. DALLAS**  
4823 Gaston  
1 & 2 Recámaras  
Biles Pagados.  
No Depósito  
972-997-5112

**ORACION A  
SAN CIPRIANO**  
Virtuosísimo San Cipriano, Obispo de Corinto, confesor de la Santa Doctrina, te pido por el amor que a ti profesa nuestro Señor, me libres de los ataques del enemigo malo, haz que no se ensañe conmigo, sálvame de muerte repentina, de tempestades, rayos, truenos, incendios, de vecinos inconvenientes y de acechanzas en caminos peligrosos, de gente envidiosa y malintencionada aléjame y, con tus vestiduras, protégeme.  
Espero escuches mi ruego y a la hora de mi muerte, llévame a gozar de la gloria de nuestro Señor Jesucristo, por los siglos de los siglos.  
(Haga su petición)  
Amén.  
E. J. S.

**No Aplicación.  
No Depósito**  
2121 Empire Central  
214-629-8612

**SANTERA CUBANA**  
Se Leen Las Cartas  
Se Hacen Limpias y Trabajos.  
712 N. Main St. Duncanville, TX 75116  
\* 214-642-4017 \*

**EFF. Y 1 REC. APTS.**  
No Depósito  
y Biles Pagados  
Mgr. en #101  
5021 SAN JACINTO, 75206  
214-661-0018

**KOKO APARTMENTS**  
2203 Empire Central  
Apartamentos de 1 Rec.  
Biles Pagados  
No Depósito/Aplicación  
214-357-7800/214-629-8612

**Oración Al  
Espíritu Santo**  
Espíritu Santo, Tú que me aclaras todo, que iluminas todos los caminos para que yo alcance mi ideal, tú que me das el don divino de perdonar y olvidar el mal que me hacen y que en todos los instantes de mi vida estás conmigo, yo quiero, en este corto diálogo, agradecerte por todo y confiar una vez más que nunca quiero separarme de Ti por grande que sea la ilusión material.  
Deseo estar contigo y todos mis seres queridos en la gloria perpetua. Gracias por tu misericordia para conmigo y los míos. La persona deberá rezar esta oración, decir la petición y a los tres días recibirá la gracia por más difícil que ésta sea. Mándese publicar en cuanto se reciba la gracia.  
Gracias, Espíritu Santo.  
E. J. S.

**PARKMORE APTS.**  
1 Y 2 RECS - \$600-\$700  
BILES PAGADOS  
4702 WORTH ST., APT. B  
214-772-5870

decisión de la Comisión con respecto a la solicitud. Además, la Comisión sólo concederá una audiencia sobre cuestiones que hayan sido presentadas durante el período de comentarios públicos y que no hayan sido retiradas.

Una persona que puede estar afectada por emisiones de contaminantes atmosféricos de una instalación tiene derecho a solicitar una audiencia. Si se solicita una audiencia de lo contencioso, del presentar lo siguiente: (1) su nombre (o para un grupo o asociación un representante oficial), dirección, número de teléfono y número de facsímil si lo tiene; (2) el nombre del solicitante y número del permiso; (3) la declaración "[yo/nosotros] solicito/solicitamos una audiencia de caso impugnado"; (4) una descripción específica de cómo se vería afectado adversamente por la solicitud y las emisiones atmosféricas de la instalación de manera que no es común para el público en general; (5) la ubicación y distancia de su propiedad con relación a la instalación; y (6) una descripción de cómo se vería afectado adversamente por la instalación. Si la petición la hace un grupo o una asociación, deben de identificar al miembro o los miembros que tienen derecho a solicitar una audiencia y los intereses que el grupo o la asociación busca proteger. También puede presentar los ajustes que propone hacer a la solicitud/permiso que satisficieran sus preocupaciones. Las peticiones para una audiencia de lo contencioso deben presentar. Or escrito dentro de 15 días después de este aviso, a la Oficina del Secretario Oficial a la dirección que se encuentra más abajo.

Si se registra a tiempo una petición para audiencia de lo contencioso, el director ejecutivo enviará la solicitud y cualquier petición para una audiencia de lo contencioso a los Comisionados de la TCEQ para su consideración durante una de las reuniones programadas de la Comisión. A menos que la solicitud se presente directamente a una audiencia de lo contencioso, el director ejecutivo enviará por correo la respuesta a los comentarios junto con el aviso de la reunión de la Comisión a todas aquellas personas que hayan hecho comentarios o que se encuentran en la lista de envíos para esta solicitud. Si se concede la audiencia, el tema de la audiencia estará limitado a cuestiones debatibles de hechos relacionados a intereses pertinentes y materiales de preocupaciones de calidad atmosférica que se hayan planteado durante el período de comentarios. Cuestiones tales como valores de propiedad, ruido, seguridad de tráfico, y zonificación no están dentro de la competencia de la Comisión para abordar en este proceso judicial.

**LISTA DE ENVÍO** Además de presentar comentarios públicos puede solicitar que le incluyan en la lista de envío para esta solicitud específica por medio de una solicitud enviada a la Oficina del Secretario Oficial de la TCEQ en la dirección que se encuentra más abajo. Los que integran la lista de envío recibirán copias de futuros avisos (si hay) para esta solicitud, enviadas por la Oficina del Secretario Oficial.

**CONTACTOS DE LA AGENCIA E INFORMACION.** Los comentarios públicos o peticiones para una reunión pública o audiencia de caso impugnado se deben presentar a la Oficina del Funcionario Jefe, MC-105, TCEQ, P.O. Box 13087, Austin, Texas 78711-3087, o electrónicamente al [www.tceq.texas.gov/about/comments.html](http://www.tceq.texas.gov/about/comments.html). Si elige comunicarse con el TCEQ electrónicamente, esté prevenido que su correo electrónico, al igual que su dirección física, llegará a ser parte del registro público de la agencia. Para mayor información acerca de esta solicitud para permiso o proceso de permisos, favor de llamar a la Oficina de Asistencia al Público, 1-800-687-4040. Si desea información en Español, puede llamar al 1-800-687-4040.

Se puede obtener información adicional también de Southern Sky Concrete, Inc., 8500 Freeport Parkway, Suite 200, Irving, Texas 75061 932 o al llamar a la Sra. Sydnee Best, Westward Environmental, Inc. al número 830-249-8284.

Fecha de Expedición: Junio 7, 2012

**CERCA DE DOWNTOWN  
ESCUELAS Y AUTOBUS  
BILES PAGADOS**  
5005 SAN JACINTO  
#204  
214-916-0927

**COMPRAMOS  
Todo tipo de Autos  
para Yonke  
-Con y Sin Título-  
214-563-3633**

**PLANOS Y PERMISOS PARA  
CONSTRUCCION**  
Construction Concepts  
Tramitamos permisos para  
Licor y Cerveza  
317 E. Jefferson Blvd. 902 Monroe St., Suite 300  
Dallas, TX 75203 • Frente del edificio de la Ciudad Fort Worth, TX 76102  
214-946-4300



**TEXAS COMMISSION ON ENVIRONMENTAL QUALITY**  
**Public Notice Verification Form**  
**Air Permit**

Print Form

**RECEIVED**  
**JUL 26 2012**  
**PERMITS DIVISION**

Applicant Name: Windsor Quality Food Company Ltd

Site or Facility Name: Quality Sausage Company

TCEQ Account Number (if applicable): \_\_\_\_\_ Permit Number: 98697

Regulated Entity Number: RN104815626 Customer Number: \_\_\_\_\_

All applicants must **complete all applicable** portions of this form. Send this completed form to the TCEQ to the attention of the Office of the Chief Clerk **within 10 business days after the end of the designated comment period**. For more information regarding public notice, refer to the instructions in the public notice package.

**ALTERNATIVE LANGUAGE CHECKLIST**

I have contacted the appropriate school district.  Yes  No

School District: Dallas ISD Phone Number: 972-925-3700

Person Contacted: Tammy LeSueur Date: 11/14/11

Is a bilingual education program (BEP) required by the Texas Education Code in the district?  Yes  No

**If answer is NO, skip to 1st question in verification box on next page.**

*(Note: A BEP is different from "English as a Second Language" (ESL) program; and Elementary/Middle schools that only offer ESL will not trigger notice in an alternative language.)*

Notice in an alternative language is required if a BEP **is required** in the District, and **one** of the following conditions is met:

1. students in the elementary or middle school nearest the facility are enrolled in a program at that school;  Yes  No

2. students from the elementary or middle school nearest the facility attend a BEP at another location; or  Yes  No

3. the school district that otherwise would be required to provide a BEP has been granted an exception from the requirements to provide the program, as provided for in 19 Texas Administrative Code 89.1207(a).  Yes  No

If the answer is NO to **1, 2, and 3 above**, then alternative language notice **is not required**.

The name of the elementary school nearest to the proposed or existing facility is:  
Stevens Park Elementary

The name of the middle school nearest to the proposed or existing facility is:  
Raul St. Quintanilla Middle School

The following language(s) is/are utilized in the bilingual program:  
Spanish

**If notice in an alternative language is required, then applicants must publish alternative language notice(s) and post alternative language sign(s), as outlined in the *Instructions for Public Notice* and certify compliance with those requirements on this form.**



**TEXAS COMMISSION ON ENVIRONMENTAL QUALITY**  
**Public Notice Verification Form**  
**Air Permit**

Print Form

**RECEIVED**

**JUL 26 2012**

Applicant Name: Windsor Quality Food Company Ltd

Site or Facility Name: Quality Sausage Company

**PERMITS DIVISION**

TCEQ Account Number (if applicable): \_\_\_\_\_

Permit Number: 98697

Regulated Entity Number: RN104815626

Customer Number: CN603321613

For more information regarding public notice, refer to the instructions in the public notice package.

**ALTERNATIVE LANGUAGE VERIFICATION**

1. A BEP is required by the Texas Education Code in the area addressed by this permit application and is subject to alternative language public notice requirements.  Yes  No

**If NO, skip 2 through 6 and complete signature, title, date, and name of applicant.**

2. The applicant has conducted a diligent search for a newspaper or publication of general circulation in both the municipality and county in which the facility is located (or proposed to be located).  Yes  No

3. A newspaper or publication **could not be found** in any of the alternative language(s) in which notice is required.  Yes  No

4. The publishers of the **newspaper listed below refused to publish the notice** as requested, **and** another newspaper or publication in the same language and of general circulation **could not be found** in the municipality or county in which the facility is located (or proposed to be located).  Yes  No  N/A

Newspaper: \_\_\_\_\_ Language: \_\_\_\_\_

5. Original tear sheets of the newspaper **alternative language** notice(s) and the requested affidavits have been sent to the TCEQ.  Yes  No

6. Alternative language signs were posted as required by the TCEQ.  Yes  No

**This form must be signed and dated by a designated representative acting on behalf of the applicant after the end of the designated comment period.** Send this completed form to the TCEQ to the attention of the Office of the Chief Clerk **within 10 business days after the end of the designated comment period.** The TCEQ will not accept this form if submitted prior to that date.

Verified by (signature):   
 Title: Director of Engineering

Applicant: Windsor Quality Food Company Ltd.

Date: 07/24/12



**TEXAS COMMISSION ON ENVIRONMENTAL QUALITY**  
**Public Notice Verification Form**  
**Air Permit**

Print Form

**RECEIVED**

**JUL 26 2012**

**PERMITS DIVISION**

Applicant Name: Windsor Quality Food Company Ltd

Site or Facility Name: Quality Sausage Company

TCEQ Account Number (if applicable): \_\_\_\_\_

Permit Number: 98697

Regulated Entity Number: RN104815626

Customer Number: CN603321613

For more information regarding public notice, refer to the instructions in the public notice package.

**NEW SOURCE REVIEW PERMIT NOTICE VERIFICATION**  
**(Complete this section, if applicable)**

Required signs (for 1st notice) were posted in accordance with the regulations and instructions of the TCEQ.  Yes  No

Original tear sheets of the newspaper notices and the requested affidavits have been furnished in accordance with the regulations and instructions of the TCEQ.  Yes  No

**Notice of Receipt of Application and Intent to Obtain Permit (1st Notice):**

A copy of the administratively complete air quality application, and any revisions, were available for review and copying at the public place indicated below throughout the duration of the public comment period.  Yes  No

The public place indicated below provides public access to the internet (for PSD, nonattainment, or FCAA 112(g) Permit).  Yes  No  N/A

**Notice of Application and Preliminary Decision (2nd Notice, if applicable):**

A copy of the complete air quality application (including any subsequent revisions to the application), executive director's preliminary decision (which includes the draft permit), the preliminary determination summary and air quality analysis (if applicable), are available for review and copying at the public place indicated below from the first day after newspaper publication, and will remain available until either:  Yes  No

- (1) the TCEQ acts on the application; or
- (2) the application is referred to the State Office of Administrative Hearings (SOAH) for hearing

**Name of Public Place:** Dallas West Branch Library

**Address of Public Place:** 2332 Singleton Blvd., Dallas, Texas

**This form must be signed and dated by a designated representative acting on behalf of the applicant after the end of the designated comment period.** Send this completed form to the TCEQ to the attention of the Office of the Chief Clerk **within 10 business days after the end of the designated comment period.** The TCEQ will not accept this form if submitted prior to that date.

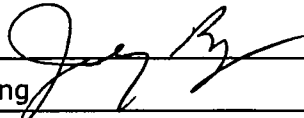
**Verified by (signature):**   
**Title:** Director of Engineering

**Applicant:** Windsor Quality Food Company Ltd  
**Date:** 07/24/12

**EXAMPLE F**  
**SIGN POSTING**

Sign(s) must be in place on day of publication of first newspaper notice and must remain in place and be legible during that designated comment period (30 days). These signs must remain in place until 30 days after the last newspaper publication of the second notice (either English or alternate language notice, whichever is later). Note - The information shown is an example only. It is your responsibility to verify that the appropriate information pertaining to your application is accurate. Each sign placed at the site must be located within 10 feet of each (every) property line paralleling a public highway, street or road. Signs must be visible from the street and spaced at not more than 1,500-foot intervals. A minimum of one sign, but not more than three signs shall be required along any property line paralleling a public highway, street, or road.

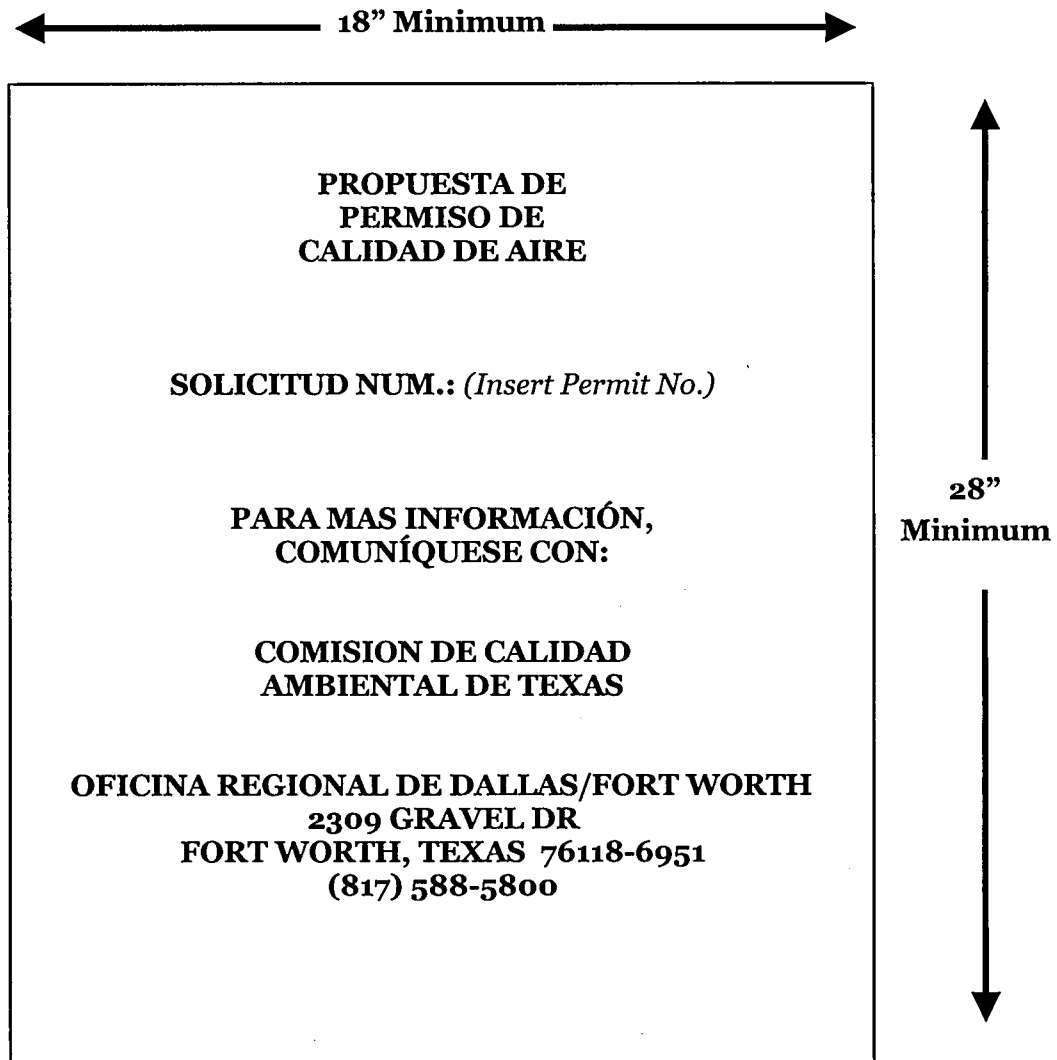

Sign(s) must be placed at whatever height above the ground is necessary for sign(s) to be 100% visible from the street.

**WHITE BACKGROUND WITH BLACK LETTERS**

**All lettering must be no less than 1-1/2 inch block printed capitals.**

**Sheila Monroe**

---

**From:** Sheila Monroe  
**Sent:** Wednesday, June 06, 2012 11:45 AM  
**To:** OCC-NSR; 'R6AirPermits@EPA.gov'  
**Cc:** RFCAIR4; 'joni.keach@dallascityhall.com'  
**Subject:** Permit Application, Windsor Quality Food Company Ltd., 98697, 178094  
**Attachments:** 98697.doc; Spanish Sign.doc

Please see Public Notice attached.

Sheila Monroe  
TCEQ  
Air Permits Initial Review Team  
(512) 239-1612  
(512) 239-7130 (fax)

**Sheila Monroe**

---

**From:** Sheila Monroe  
**Sent:** Wednesday, June 06, 2012 11:46 AM  
**To:** 'geisen@qualitysausage.com'; 'jboyer@qualitysausage.com'  
**Subject:** Permit Application, Windsor Quality Food Company Ltd., 98697, 178094  
**Attachments:** 98697.doc; Spanish Sign.doc

Please see Public Notice attached.

Sheila Monroe  
TCEQ  
Air Permits Initial Review Team  
(512) 239-1612  
(512) 239-7130 (fax)

**For TCEQ Use Only**

**Permit Application Routing and Summary Sheet  
Air Permits**

**This sheet should accompany all notices to be processed by the office of the chief clerk on the left side of the file folder.**

<b>Name of applicant:</b> ..... Windsor Quality Food Company Ltd.	
<b>Facility/ Site name:</b> ..... Quality Sausage	
<b>TCEQ permit number:</b> .....98697	
<b>Application received date:</b> ..... May 18, 2012	
<b>Customer reference number:</b> .....CN602961377	
<b>Regulated entity number:</b> .....RN104815626	
<b>County:</b> .....Dallas	<b>Region:</b> .....4
<b>Local program 1:</b> Dallas	<b>Local program 2:</b>
<b>Permit type:</b> Permit Application	
<b>Internal program routing</b>	
<b>Tech. team leader:</b> Bonnie Evridge	<b>Phone no.</b> (512) 239-5222
<b>APIRT team leader:</b> Johnny Bowers	<b>Date:</b> 6/6/12
<b>Administratively reviewed by:</b> Sheila Monroe	<b>Phone no.</b> (512) 239-1612
<b>Administratively complete date:</b>	6/6/12
<b>Public viewing location must have internet access:</b> <input type="checkbox"/> Yes <input checked="" type="checkbox"/> No	
<b>Is 2nd public notice required:</b> <input checked="" type="checkbox"/> Yes <input type="checkbox"/> No	
<b>*801 applies</b>	

For TCEQ Use Only

**Applicant and Contact Information**

This sheet should accompany all notices to be processed by the office of the chief clerk on the right side of the file folder.

<b>Applicant's main contact and address to be shown on permit:</b>	
<b>Name/Title:</b> Gene Eisen, President	
<b>Company:</b> Windsor Quality Food Company Ltd	
<b>Street/Road:</b> 1925 Lone Star Dr	
<b>City/State/Zip:</b> Dallas, Texas 75212-6302	
<b>Telephone:</b> (214) 634-3400	<b>Fax:</b> (214) 217-6736
<b>Applicant's technical representative/ consultant:</b>	
<b>Name/Title:</b> Jerry Boyer, Director Of Engineering	
<b>Company:</b> Quality Sausage Company	
<b>Street/Road:</b> 1925 Lone Star Dr	
<b>City/State/Zip:</b> Dallas, TX 75212-6302	
<b>Phone:</b> (214) 634-3400	<b>Fax:</b> (214) 217-6736
<b>Person responsible for publishing notice:</b>	
<b>Name/Title:</b> Gene Eisen, President	
<b>Company:</b> Windsor Quality Food Company Ltd	
<b>Street/Road:</b> 1925 Lone Star Dr	
<b>City/State/Zip:</b> Dallas, Texas 75212-6302	
<b>Telephone:</b> (214) 634-3400	<b>Fax:</b> (214) 217-6736

## Sheila Monroe

---

**From:** Jerry Boyer [jboyer@qualitysausage.com]  
**Sent:** Wednesday, June 06, 2012 9:43 AM  
**To:** Sheila Monroe; geisen@qualitysausage.com  
**Subject:** RE: Windsor Quality Food Public Notice Draft Permit 98697

Sheila, I have reviewed the draft and don't see anything incorrect.

Thank you very much,

Jerry Boyer

214-212-1362

---

**From:** Sheila Monroe [mailto:sheila.monroe@tceq.texas.gov]  
**Sent:** Monday, June 04, 2012 1:48 PM  
**To:** geisen@qualitysausage.com; jboyer@qualitysausage.com  
**Subject:** Windsor Quality Food Public Notice Draft Permit 98697  
**Importance:** High

We have attached a draft portion of the Notice of Receipt of Application and Intent to Obtain a Permit, which contains information relevant to your application. The public notice is a legally approved document and only the items listed below are subject to approval/correction. If draft approval is not received within 2 working days, the notice package will be filed with the Chief Clerks' office "As Is". Please review the following information carefully and provide us with any corrections as soon as possible:

- \* facility address or driving directions to the facility
- \* **hyperlink for the map to facility - please confirm the map shows the general vicinity of the facility**
- \* **contaminants list**
- \* public viewing place (must be in the same county as the facility and may be required to have internet access)
- \* for renewal applications, check all previous permitting actions to make sure they are listed in example A
- \* contact person and contact information
- \* big or small business status (If your answers on your application indicate that you qualify as a small business, you will not receive Example B with your draft or final package)

If you determine that you must meet the alternative language notice requirements, you are responsible for ensuring that the publication in the alternative language is complete and accurate in that language. Spanish notice templates are available through the Air Permits Division Web site at [www.tceq.state.tx.us/permitting/air/nav/air\\_publicnotice.html](http://www.tceq.state.tx.us/permitting/air/nav/air_publicnotice.html). All italic notes should be replaced with the corresponding Spanish translations for the specific application and published in the alternative language publication.

A delinquent fee/penalty check will be performed before declaring your application administratively complete. Please do not publish until your application has been declared administratively complete or you may be required to re-publish. Once declared administratively complete you will receive an email containing an administratively complete letter and public notice package. Then we will file the original notice package with the Chief Clerk for mailing.

Please reply to send approval via e-mail.

Your prompt response is appreciated.

Sheila Monroe  
TCEQ  
Air Permits Initial Review Team  
(512) 239-1612  
(512) 239-7130 (fax)

## Sheila Monroe

---

**From:** Sheila Monroe  
**Sent:** Monday, June 04, 2012 1:48 PM  
**To:** 'geisen@qualitysausage.com'; 'jboyer@qualitysausage.com'  
**Subject:** Windsor Quality Food Public Notice Draft Permit 98697  
**Attachments:** Windsor\_draft.doc

**Importance:** High

We have attached a draft portion of the Notice of Receipt of Application and Intent to Obtain a Permit, which contains information relevant to your application. The public notice is a legally approved document and only the items listed below are subject to approval/correction. If draft approval is not received within 2 working days, the notice package will be filed with the Chief Clerks' office "As Is". Please review the following information carefully and provide us with any corrections as soon as possible:

- \* facility address or driving directions to the facility
- \* **hyperlink for the map to facility - please confirm the map shows the general vicinity of the facility**
- \* **contaminants list**
- \* public viewing place (must be in the same county as the facility and may be required to have internet access)
- \* for renewal applications, check all previous permitting actions to make sure they are listed in example A
- \* contact person and contact information
- \* big or small business status (If your answers on your application indicate that you qualify as a small business, you will not receive Example B with your draft or final package)

If you determine that you must meet the alternative language notice requirements, you are responsible for ensuring that the publication in the alternative language is complete and accurate in that language. Spanish notice templates are available through the Air Permits Division Web site at [www.tceq.state.tx.us/permitting/air/nav/air\\_publicnotice.html](http://www.tceq.state.tx.us/permitting/air/nav/air_publicnotice.html). All italic notes should be replaced with the corresponding Spanish translations for the specific application and published in the alternative language publication.

A delinquent fee/penalty check will be performed before declaring your application administratively complete. Please do not publish until your application has been declared administratively complete or you may be required to re-publish. Once declared administratively complete you will receive an email containing an administratively complete letter and public notice package. Then we will file the original notice package with the Chief Clerk for mailing.

Please reply to send approval via e-mail.

Your prompt response is appreciated.

Sheila Monroe  
TCEQ  
Air Permits Initial Review Team  
(512) 239-1612  
(512) 239-7130 (fax)

**Sheila Monroe**

---

**From:** Sheila Monroe  
**Sent:** Monday, June 04, 2012 1:33 PM  
**To:** RFCAIR4  
**Cc:** 'joni.keach@dallascityhall.com'  
**Subject:** Site Review/Request for Comments for Project Number 178094  
**Attachments:** 178094-RFC-06042012\_133004.doc

**PLEASE DO NOT RESPOND TO THE PERSON SENDING THIS EMAIL.**

This is a request for comments. Please submit comments to the individual and within the specified time frame as identified in the attached file.

Sheila Monroe  
TCEQ  
Air Permits Initial Review Team  
(512) 239-1612  
(512) 239-7130 (fax)

## Sheila Monroe

---

**From:** Michele White [michelew@airmail.net]  
**Sent:** Monday, June 04, 2012 8:59 AM  
**To:** Jerry Boyer; J.C. Wyatt; Sheila Monroe  
**Cc:** 'Steve O'Brien'; 'Fred Koelewyn'; 'Skipper Adams'  
**Subject:** RE: Permit Application  
**Attachments:** PI-1 Form corrected 6-4-12.pdf

Ms. Monroe,

Please find the corrected PI-1 page 1 for Quality Sausage.

Jerry,

Attached is the corrected PI-1 which I have emailed to Ms. Monroe. I apologize for this inconvenience and that the mistake was not caught before it was submitted. I will be sure to review any further submittals for accuracy in this area.

Michele

---

**From:** Jerry Boyer [mailto:jboyer@qualitysausage.com]  
**Sent:** Friday, June 01, 2012 4:37 PM  
**To:** J.C. Wyatt; Michele White  
**Cc:** 'Steve O'Brien'; 'Fred Koelewyn'; 'Skipper Adams'  
**Subject:** FW: Permit Application  
**Importance:** High

If this is correct, please get done ASAP.

Thanks

---

**From:** Sheila Monroe [mailto:sheila.monroe@tceq.texas.gov]  
**Sent:** Friday, June 01, 2012 10:35 AM  
**To:** jboyer@qualitysausage.com  
**Subject:** Permit Application  
**Importance:** High

Mr. Boyer:

We have received the Permit Application for the meat smokehouse located in Dallas. Quality Sausage Company is an assumed name per the Secretary of State database. It appear that the legal company name is Windsor Quality Food Company Ltd.

Please update page 1 of the PI-1 to include Windsor Quality Food Company Ltd. as the legal company name in section I.A.

The updated page may be sent via email or fax.

Thank you for your prompt response.

Sheila Monroe  
TCEQ  
Air Permits Initial Review Team



TCEQ Use Only

# TCEQ Core Data Form

For detailed instructions regarding completion of this form, please read the Core Data Form Instructions or call 512-239-5175.

## SECTION I: General Information

1. Reason for Submission (If other is checked please describe in space provided)		
<input checked="" type="checkbox"/> New Permit, Registration or Authorization (Core Data Form should be submitted with the program application)		
<input type="checkbox"/> Renewal (Core Data Form should be submitted with the renewal form)	<input type="checkbox"/> Other	
2. Attachments Describe Any Attachments: (ex. Title V Application, Waste Transporter Application, etc.)		
<input checked="" type="checkbox"/> Yes <input type="checkbox"/> No	PI-1, permit application & attachments	
3. Customer Reference Number (if issued)	Follow this link to search for CN or RN numbers in Central Registry**	4. Regulated Entity Reference Number (if issued)
CN 602961377		RN 104815626

## SECTION II: Customer Information

5. Effective Date for Customer Information Updates (mm/dd/yyyy)		
6. Customer Role (Proposed or Actual) - as it relates to the Regulated Entity listed on this form. Please check only one of the following:		
<input type="checkbox"/> Owner	<input type="checkbox"/> Operator	<input checked="" type="checkbox"/> Owner & Operator
<input type="checkbox"/> Occupational Licensee	<input type="checkbox"/> Responsible Party	<input type="checkbox"/> Voluntary Cleanup Applicant <input type="checkbox"/> Other: _____
7. General Customer Information		
<input type="checkbox"/> New Customer	<input type="checkbox"/> Update to Customer Information	<input type="checkbox"/> Change in Regulated Entity Ownership
<input type="checkbox"/> Change in Legal Name (Verifiable with the Texas Secretary of State)		<input checked="" type="checkbox"/> No Change**
**If "No Change" and Section I is complete, skip to Section III - Regulated Entity Information.		
8. Type of Customer:	<input type="checkbox"/> Corporation	<input type="checkbox"/> Individual
<input type="checkbox"/> City Government	<input type="checkbox"/> County Government	<input type="checkbox"/> Federal Government
<input type="checkbox"/> Other Government	<input type="checkbox"/> General Partnership	<input type="checkbox"/> Limited Partnership
<input type="checkbox"/> Sole Proprietorship- D.B.A	<input type="checkbox"/> State Government	<input type="checkbox"/> Other: _____
9. Customer Legal Name (If an individual, print last name first: ex: Doe, John)		End Date:
10. Mailing Address:		
	City	State ZIP ZIP + 4
11. Country Mailing Information (if outside USA)		12. E-Mail Address (if applicable)
13. Telephone Number	14. Extension or Code	15. Fax Number (if applicable)
( ) -		( ) -
16. Federal Tax ID (9 digits)	17. TX State Franchise Tax ID (11 digits)	18. DUNS Number (if applicable)
19. TX SOS Filing Number (if applicable)	20. Number of Employees	
	21. Independently Owned and Operated?	
	<input type="checkbox"/> Yes <input type="checkbox"/> No	

## SECTION III: Regulated Entity Information

22. General Regulated Entity Information (If 'New Regulated Entity' is selected below this form should be accompanied by a permit application)			
<input type="checkbox"/> New Regulated Entity	<input type="checkbox"/> Update to Regulated Entity Name	<input type="checkbox"/> Update to Regulated Entity Information	<input checked="" type="checkbox"/> No Change** (See below)
**If "NO CHANGE" is checked and Section I is complete, skip to Section IV, Preparer Information.			
23. Regulated Entity Name (name of the site where the regulated action is taking place)			

MAY 18 2012  
APIRT

<b>24. Street Address of the Regulated Entity:</b> <i>(No P.O. Boxes)</i>							
City		State		ZIP		ZIP + 4	
<b>25. Mailing Address:</b>							
City		State		ZIP		ZIP + 4	
<b>26. E-Mail Address:</b>							
<b>27. Telephone Number</b>		<b>28. Extension or Code</b>		<b>29. Fax Number (if applicable)</b>			
( ) -				( ) -			
<b>30. Primary SIC Code (4 digits)</b>		<b>31. Secondary SIC Code (4 digits)</b>		<b>32. Primary NAICS Code (5 or 6 digits)</b>		<b>33. Secondary NAICS Code (5 or 6 digits)</b>	
<b>34. What is the Primary Business of this entity?</b> <i>(Please do not repeat the SIC or NAICS description.)</i>							

Questions 34 - 37 address geographic location. Please refer to the instructions for applicability.

<b>35. Description to Physical Location:</b>							
<b>36. Nearest City</b>		<b>County</b>		<b>State</b>		<b>Nearest ZIP Code</b>	
<b>37. Latitude (N) In Decimal:</b>			<b>38. Longitude (W) In Decimal:</b>				
Degrees	Minutes	Seconds	Degrees	Minutes	Seconds		

**39. TCEQ Programs and ID Numbers** Check all Programs and write in the permits/registration numbers that will be affected by the updates submitted on this form or the updates may not be made. If your Program is not listed, check other and write it in. See the Core Data Form instructions for additional guidance.

<input type="checkbox"/> Dam Safety	<input type="checkbox"/> Districts	<input type="checkbox"/> Edwards Aquifer	<input type="checkbox"/> Industrial Hazardous Waste	<input type="checkbox"/> Municipal Solid Waste
<input type="checkbox"/> New Source Review - Air	<input type="checkbox"/> OSSF	<input type="checkbox"/> Petroleum Storage Tank	<input type="checkbox"/> PWS	<input type="checkbox"/> Sludge
<input type="checkbox"/> Stormwater	<input type="checkbox"/> Title V - Air	<input type="checkbox"/> Tires	<input type="checkbox"/> Used Oil	<input type="checkbox"/> Utilities
<input type="checkbox"/> Voluntary Cleanup	<input type="checkbox"/> Waste Water	<input type="checkbox"/> Wastewater Agriculture	<input type="checkbox"/> Water Rights	<input type="checkbox"/> Other:

**SECTION IV: Preparer Information**

<b>40. Name:</b> Compliance Partners, Inc.	<b>41. Title:</b> Consultant
<b>42. Telephone Number</b> (972) 723-9509	<b>43. Ext./Code</b>
<b>44. Fax Number</b> (972) 723-0964	<b>45. E-Mail Address</b> cpi.mike@sbcglobal.net

**SECTION V: Authorized Signature**

46. By my signature below, I certify, to the best of my knowledge, that the information provided in this form is true and complete, and that I have signature authority to submit this form on behalf of the entity specified in Section II, Field 9 and/or as required for the updates to the ID numbers identified in field 39.

*(See the Core Data Form instructions for more information on who should sign this form.)*

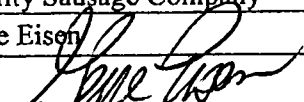
<b>Company:</b> Quality Sausage Company	<b>Job Title:</b> President
<b>Name (in Print):</b> Gene Eisen	<b>Phone:</b> (214) 634-3400
<b>Signature:</b> 	<b>Date:</b> 5/15/12

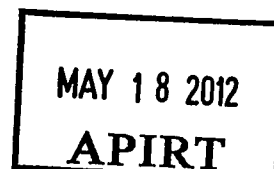

# AIR QUALITY PERMIT APPLICATION

*Prepared for:*

**Quality Sausage Company  
1925 Lone Star Drive  
Dallas, Texas 75212**

May 2, 2012

*Prepared by:*

**Compliance Partners, Inc.  
300 N. 8<sup>th</sup> Street, Suite 209  
Midlothian, Texas 76065  
972-723-9509**

## TABLE OF CONTENTS

---

<b>1.0</b>	<b>PROCESS DESCRIPTION</b>	<b>1</b>
1.1	Smokehouses	1
1.2	Other Previously Claimed and Authorized Potential Emission Sources	1
<b>2.0</b>	<b>REGULATORY REQUIREMENTS SUMMARY</b>	<b>3</b>
2.1	BACT	3
2.2	State Rules	3
2.3	Federal Regulations	4
<b>3.0</b>	<b>EMISSIONS CALCULATIONS – SMOKEHOUSES</b>	<b>5</b>

### FIGURES

Figure 1	Area Map
Figure 2	Site Plan
Figure 3	Process Flow Diagram

### APPENDICES

Appendix A	Core Data Form
Appendix B	PI-1
Appendix C	Table 30
Appendix D	Table 1(a) Emission Point Summary and Calculations
Appendix E	Table 2 - Material Balance
Appendix F	Screen3 Analytical Results

## **1.0 PROCESS DESCRIPTION**

## 1.0 PROCESS DESCRIPTION

Quality Sausage Company is located at 1925 Lone Star Drive, Dallas, Dallas County, Texas 75212. It is a food processing plant; its SIC code is 2013. Figure 1 presents an area map. Figure 2 presents a site plan. Appendix A and B present the Core Data and the PI-1 forms respectively for the facility. Appendix C contains Table 30.

Quality Sausage receives raw and frozen meat for its products. Raw meat is ground, seasoned, cooked, smoked for flavor, and incorporated into finished products that are packaged and frozen. The facility operates an ammonia refrigeration system as part of the process. Figure 3 presents a process flow diagram.

Facility emissions result from meat smoking operations and related activities. Emissions calculations may be found in Section 3 of this application. *It should be noted that this permit application pertains only to the smokehouses. All other potential emission sources at the facility have been covered by Permits by Rule and/or Standard Exemptions claimed since the facility began operations.* Table 1, Section 1.2, below lists these potential emission sources claimed under Permits by Rule; none require registration.

### 1.1 Smokehouses

The facility will operate a total of six smokehouses (SH-1 through SH-6). Each smokehouse will exceed the maximum horizontal inside cross-sectional area of 100 square feet as allowed by Permit by Rule 106.243. Three of the smokehouses will contain 12 racks each and three will contain 15 racks each. A maximum of one cooking cycle per smokehouse occurs during daily operations.

The smokehouses use sawdust as the primary source for the smoke generators. Four generators will be used to provide smoke to the six smokehouses. Sawdust is fed onto an electrically-heated metal surface operated at a temperature of between 350 and 400°C. A projected 150 pounds of sawdust will be used on a daily basis. Heat for providing proper operating conditions in the smokehouses is steam generated.

Each smokehouse exhaust will have a diameter of 16 inches. The emission point on each of the six smokehouses is 36.5 ft. above ground level. Smoke from the generators will be drawn through the smokehouses by the recirculating fan. Emissions calculations are in Section 3, below.

### 1.2 Other Previously Claimed and Authorized Potential Emission Sources

Other potential emission sources at this facility that have been previously claimed and authorized by Permits by Rule and/or Standard Exemptions are listed in the following Table 1; none require registration.

**Table 1 – Other Emission Sources**

<b>Process</b>	<b>Authorization</b>	<b>Authorization Date</b>	
Ammonia Refrigeration System	30 TAC 106.373 <i>(Formerly 30 TAC 116 Standard Exemption 121)</i>	03-14-1997 <i>(05-12-1981)</i>	Claimed
Natural Gas-Fired Boilers, Heaters, and Dryers	30 TAC 106.183 <i>(Formerly 30 TAC 116 Standard Exemption 7)</i>	06-18-1997 <i>(05-12-1981)</i>	Claimed
Process Ovens	30 TAC 106.244 <i>(Formerly 30 TAC 116 Standard Exemption 36)</i>	03-14-1997 <i>(05-12-1981)</i>	Claimed
Aboveground Storage Tanks	30 TAC 106.473 <i>(Formerly 30 TAC 116 Standard Exemption 57)</i>	03-14-1997 <i>(05-12-1981)</i>	Claimed
Carbon Dioxide and Nitrogen Tanks (used for product cooling and packaging)	30 TAC 106.372 and 106.476 <i>(Formerly 30 TAC 116 Standard Exemptions 57 &amp; 99)</i>	03-14-1997 <i>(05-12-1981)</i>	Claimed
Utility and Fabrication Welding	30 TAC 106.227 <i>(Formerly 30 TAC 116 Standard Exemption 44)</i>	03-14-1997 <i>(05-12-1981)</i>	Claimed
Wastewater Pre-Treatment	30 TAC 106.532 <i>(Formerly 30 TAC 116 Standard Exemption 68)</i>	03-14-1997 <i>(05-12-1981)</i>	Claimed
Remote Reservoir Degreaser	30 TAC 106.454	03-14-1997	Claimed
Quality Control/Quality Assurance Laboratory Operations	30 TAC 106.122 <i>(Formerly 30 TAC 116 Standard Exemption 38)</i>	03-14-1997 <i>(05-12-1981)</i>	Claimed

May 2, 2012  
Air Permit  
Quality Sausage Company

## **2.0 REGULATORY REQUIREMENTS SUMMARY**

## **2.0 REGULATORY REQUIREMENTS SUMMARY**

### **2.1 BACT**

The operations as described in this application include the following source reductions and emissions control measures and equipment:

- Smokehouse emissions are reduced by controlling the temperature of the smoke generator below 400° C.

### **2.2 State Rules**

**30 TAC 111 – Control of Air Pollution from Visible Emissions and Particulate Matter.** Quality Sausage will maintain compliance with limitations on visible emissions and particulate emissions through the continued application of the controls described in this application.

**30 TAC 112– Control of Air Pollution from Sulfur Compounds.** This rule does not apply to smokehouses.

**30 TAC 113– Standards of Performance for Hazardous Air Pollutants and for Designated Facilities and Pollutants.** The facility is not a major source for Hazardous Air Pollutants. The facility does not have the potential to emit volatile HAPS at major source levels (10 TPY of any single HAP, 25 TPY in aggregate).

**30 TAC 114 – Control of Air Pollution from Motor Vehicles.** No motor vehicle sources are included in the scope of this permit application. All motor vehicles owned or operated by the applicant will comply with the applicable provisions of this regulation including maintenance and operation of air pollution control systems or devices, inspection requirements, equipment evaluation procedures for vehicle exhaust gas analyzers, and use of oxygenated fuels.

**30 TAC 115 – Control of Air Emissions from Volatile Organic Compounds.** The facility is located in Dallas County, which is a non-attainment area for ozone.

#### **30 TAC 116.111 General Application**

**§116.111(2)(A)(i)** Comply with all rules and regulations of the TCEQ and with the intent of the Texas Clean Air Act including protection of public health and welfare.

**§116.111(2)(A)(ii)** Impact on schools. No schools are located within 3,000 feet of the facility.

**§116.111(2)(B)** The facility will make whatever provision is required by the Executive Director for measurement of significant air emissions.

**§116.111(2)(C)** Refer to Section 2.1 for BACT analysis.

**§116.111(2)(D)** New Source Performance Standards. No NSPS performance standards apply to the facilities included in the application.

**§116.111(2)(F)** The facility is not a major source for HAPs under 40 CFR 63.

**§116.111(2)(G)** Performance demonstration. The facility will perform as represented in the permit application.

**§116.111(2)(H)** Non-attainment review. The facility is in a non-attainment county and is not a major source. Total annual VOC emissions will be less than 25 TPY.

**§116.111(2)(I)** PSD review is not applicable. The facility is in a non-attainment county and is not a major source. Total annual VOC emissions will be less than 25 TPY.

**§116.111(2)(J)** The applicant is providing dispersion modeling results as requested by the TCEQ. The applicant will meet with the Modeling Section to establish appropriate modeling protocols before performing any modeling that will be submitted to the TCEQ.

**§116.111(2)(K)** Hazardous Air Pollutants. The facility is not a major source for HAPs.

**§116.111(2)(L)** The facility is not subject to the mass cap and trade allowances.

**30 TAC 117 – Control of Air Pollution from Nitrogen Compounds.** The facility is located in Dallas County, which is a non-attainment area for ozone. The facility is not a major source and is, therefore, not subject to Chapter 117 Subchapter D.

**30 TAC 118 – Control of Air Pollution Episodes.** The facility will be operated in compliance with the rules relating to generalized and localized air pollution episodes. The facility is not a major source.

### **2.3 Federal Regulations**

**40 CFR 63 MACT Standards - Hazardous Air Pollutants.** The facility is not a major source for HAPs.

**40 CFR Part 60, Subpart Dc – Standards of Performance for Small Industrial-Commercial-Institutional Steam Generating Units.** This facility will comply with Standard §60.40c(a); Recordkeeping §60.48c(g)(1)-(3), (i); and Reporting [G] §60.48c(a), (j). Notification will be included with this application.

### **3.0 EMISSIONS CALCULATIONS**

### 3.0 EMISSIONS CALCULATIONS – SMOKEHOUSES

Emission calculations were determined for the smokehouses used in the production process. Appendix D presents Table 1(a), emission summary calculations for the facility. Appendix E presents Table 2 - Material Balance.

Smokehouse emission factors are based on data provided in AP-42, Table 9.5.2-1 and -2 for batch and continuous meat smokehouses (PM = 53 lbs/ton of wood; VOC = 44 lbs/ton). Each of the six smokehouses operates 30 minutes per day, but none concurrently or more than one within any one hour period. The result of that cycle, then, may be considered essentially as one 3 hour smoking cycle for each 18 hours of operation per day (6 smokehouses x 0.5 hours = 3 hours). The facility operates six days per week, therefore, the annual operational hours during which emissions are generated from the smokehouses are 936 (3 hours/day x 6 days/week x 52 weeks/year = 936 hours/year).

Based on an operational period of 936 hours per year and a projected use of 150 pounds of sawdust per day (0.075 tons/day) for smoke generation total for all six smokehouses, PM and VOC emissions for the six smokehouses are calculated as shown in the table below. Screen3 results may be found in Appendix F.

Factor - PM		PM <sup>3</sup>		Factor - VOC <sup>6</sup>	VOC	
tons/day <sup>1</sup>	lb/ton wood <sup>2</sup>	lb/hr <sup>4</sup>	tpy <sup>5</sup>	lb/ton wood	lb/hr <sup>7</sup>	Tpy <sup>8</sup>
0.075	53	0.028	0.013	44	0.023	0.011

<sup>1</sup>Estimated quantity from generator.

<sup>2</sup>Emissions factor from AP-42, Table 9.5.2-1 (24 hour average)

<sup>3</sup>All PM from smokehouses is less than 2.5 microns.

<sup>4</sup>0.075 tons/day x 53 lbs/ton / 6 smokehouses / 24 hours = 0.028 lbs/hour

<sup>5</sup>0.028 lb/hr x 936 hrs/year / 2000 = 0.013 tpy

<sup>6</sup>Emissions factor from AP-42, Table 9.5.2-2 (24 hour average)

<sup>7</sup>0.075 tons/day x 44 lbs/ton / 6 smokehouses / 24 hours = 0.023 lbs/hour

<sup>8</sup>0.023 lb/hr x 936 hrs/year / 2000 = 0.011 tpy

**FIGURE 1**  
**AREA MAP**

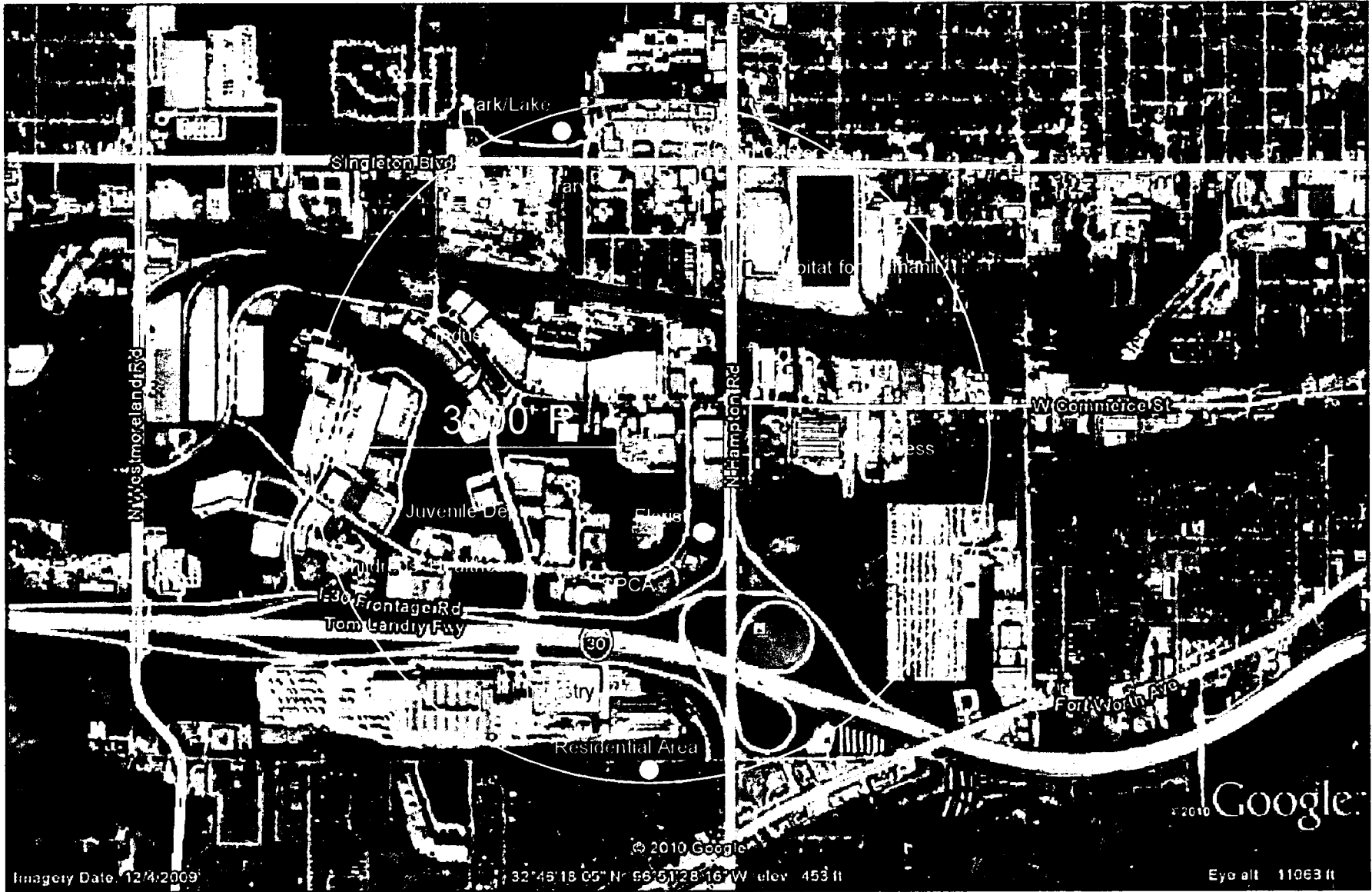

Site Area Map Showing 3000' Radius



**FIGURE 2**  
**SITE PLAN**

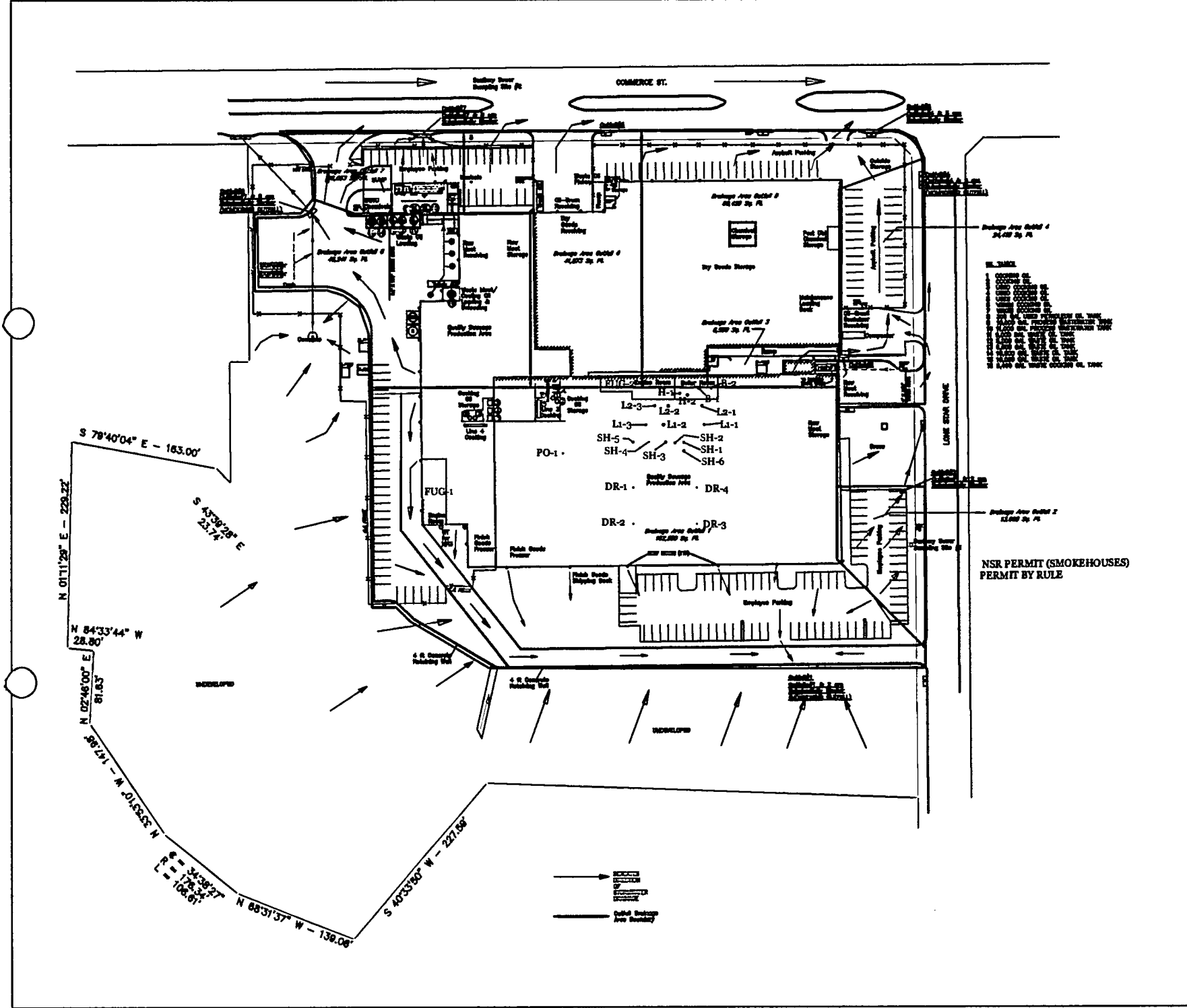

REV	DATE	DESCRIPTION
1	07/25/06	ADD TRUCK DRIVE TO AND FROM ASH BARK
2	08/02/06	ADD 3 LINES ON TRUCK & CONCRETE
3	11/14/06	FIELD INSPECTIONS 11-14-06
4	04/25/07	PERIOD, BIDDING & ISSUE
5	12/06/07	ADD Smokehouse 4
6	04/17/11	ADD 4' Overhead Hanging Trk
11	06/22/07	Annual Review & Update

DRAWN BY: MHW  
 CHECKED BY: —  
 DATE: 06/22/07

QUALITY SAUSAGE COMPANY  
 1925 Lone Star Drive  
 Dallas, Texas 75212  
 (214) 634-3400

PREPARED BY  
**CPI**  
 COMPLIANCE PARTNERS INC.  
 10000 W. LBJ Fwy., Suite 1000  
 Dallas, Texas 75241  
 972-752-8200

# SITE PLAN



**FIGURE 3**  
**PROCESS FLOW DIAGRAM**

### PROCESS FLOW DIAGRAM

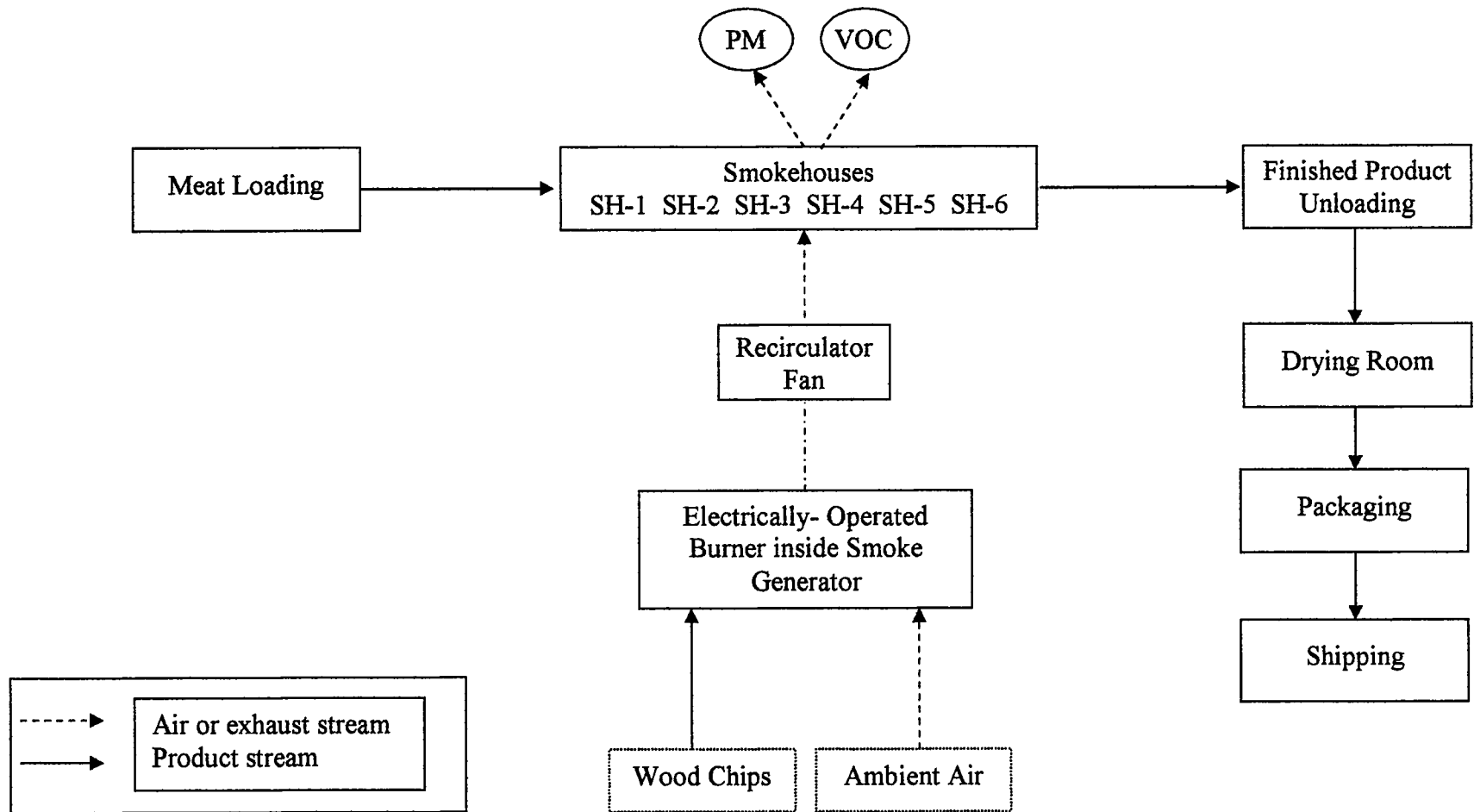

May 2, 2012  
Air Permit  
Quality Sausage Company

**APPENDIX A**  
**CORE DATA FORM**

May 2, 2012  
Air Permit  
Quality Sausage Company

**APPENDIX B**

**PI-1 FORM**

May 2, 2012  
Air Permit  
Quality Sausage Company

**APPENDIX C**

**TABLE 30**



**Texas Commission on Environmental Quality**  
**Table 30**  
**Estimated Capital Cost and Fee Verification**

Include estimated cost of the equipment and services that would normally be capitalized according to standard and generally accepted corporate financing and accounting procedures. Tables, checklists, and guidance documents pertaining to air quality permits are available from the Texas Commission on Environmental Quality, Air Permits Division Web site at [www.tceq.state.tx.us/nav/permits/air\\_permits.html](http://www.tceq.state.tx.us/nav/permits/air_permits.html).

<b>I. DIRECT COSTS [30 TAC § 116.141(e)(1)]</b>	<b>Estimated Capital Cost</b>
A. A process and control equipment not previously owned by the applicant and not currently authorized under this chapter	\$856,072
B. Auxiliary equipment, including exhaust hoods, ducting, fans, pumps, piping, conveyors, stacks, storage tanks, waste disposal facilities, and air pollution control equipment specifically needed to meet permit and regulation requirements	\$
C. Freight charges	\$
D. Site preparation, including demolition, construction of fences, outdoor lighting, road and parking areas	\$
E. Installation, including foundations, erection of supporting structures, enclosures or weather protection, insulation and painting, utilities and connections, process integration, and process control equipment	\$
F. Auxiliary buildings, including materials storage, employee facilities, and changes to existing structures	\$
G. Ambient air monitoring network	\$
<b>II. INDIRECT COSTS [30 TAC § 116.141(e)(2)]</b>	<b>Estimated Capital Cost</b>
A. Final engineering design and supervision, and administrative overhead	\$
B. Construction expense, including construction liaison, securing local building permits, insurance, temporary construction facilities, and construction clean-up	\$
C. Contractor's fee and overhead	\$
<b>TOTAL ESTIMATED CAPITAL COST</b>	<b>\$856,072</b>

I certify that the total estimated capital cost of the project as defined in 30 TAC § 116.141 is equal to or less than the above figure. I further state that I have read and understand Texas Water Code § 7.179, which defines **CRIMINAL OFFENSES** for certain violations, including intentionally or knowingly making, or causing to be made, false material statements or representations.

Company Name: Quality Sausage Company

Company Representative Name (please print): Gene Eisen Title: President

Company Representative Signature: *Gene Eisen*

<b>Estimated Capital Cost</b>	<b>Permit Application Fee</b>	<b>PSD/Nonattainment Application Fee</b>
Less than \$300,000	\$900 (minimum fee)	\$3,000 (minimum fee)
\$300,000 to \$25,000,000	0.30% of capital cost	
\$300,000 to \$7,500,000		1.0% of capital cost
Greater than \$25,000,000	\$75,000 (maximum fee)	
Greater than \$7,500,000		\$75,000 (maximum fee)

PERMIT APPLICATION FEE (from table above) = \$ 2,568.22 Date: 04/16/2012

**APPENDIX D**

**TABLE 1(a) EMISSION SUMMARY AND CALCULATIONS**



**TEXAS COMMISSION ON ENVIRONMENTAL QUALITY**

**Table 1(a) Emission Point Summary**

<b>Date:</b> April 16, 2012	<b>Permit No.:</b>	<b>Regulated Entity No.:</b> RN104815626
<b>Area Name:</b> Quality Sausage Company		<b>Customer Reference No.:</b> CN602961377

Review of applications and issuance of permits will be expedited by supplying all necessary information requested on this Table.

<b>AIR CONTAMINANT DATA</b>					
<b>1. Emission Point</b>			<b>2. Component or Air Contaminant Name</b>	<b>3. Air Contaminant Emission Rate</b>	
<b>(A) EPN</b>	<b>(B) FIN</b>	<b>(C) Name</b>		<b>(A) Pound Per Hour</b>	<b>(B) TPY</b>
SH-1		SMOKEHOUSE	PM	0.028	0.013
			VOC	0.023	0.011
SH-2		SMOKEHOUSE	PM	0.028	0.013
			VOC	0.023	0.011
SH-3		SMOKEHOUSE	PM	0.028	0.013
			VOC	0.023	0.011
SH-4		SMOKEHOUSE	PM	0.028	0.013
			VOC	0.023	0.011
SH-5		SMOKEHOUSE	PM	0.028	0.013
			VOC	0.023	0.011
SH-6		SMOKEHOUSE	PM	0.028	0.013
			VOC	0.023	0.011

TCEQ - 10153 (Revised 04/08) Table 1(a)  
 This form is for use by sources subject to air quality permit requirements and  
 may be revised periodically. (APDG 5178 v5)



TEXAS COMMISSION ON ENVIRONMENTAL QUALITY

Table 1(a) Emission Point Summary

Date: April 16, 2012	Permit No.:	Regulated Entity No.: RN104815626
Area Name: Quality Sausage Company		Customer Reference No.: CN602961377

Review of applications and issuance of permits will be expedited by supplying all necessary information requested on this Table.

AIR CONTAMINANT DATA						EMISSION POINT DISCHARGE PARAMETERS							
1. Emission Point			4. UTM Coordinates of Emission Point			Source							
(A) EPN	(B) FIN	(C) NAME	Zone	East (Meters)	North (Meters)	5. Building Height (Ft.)	6. Height Above Ground (Ft.)	7. Stack Exit Data			8. Fugitives		
								(A) Diameter (Ft.)	(B) Velocity (FPS)	(C) Temperature (°F)	(A) Length (Ft.)	(B) Width (Ft.)	(C) Axis Degrees
SH-1		SMOKEHOUSE	14	700537	3628008	24.5	36.5	1.33	41.78	128			
SH-2		SMOKEHOUSE	14	700541	3628008	24.5	36.5	1.33	41.78	128			
SH-3		SMOKEHOUSE	14	700547	3628009	24.5	36.5	1.33	41.78	128			
SH-4		SMOKEHOUSE	14	700544	3628020	24.5	36.5	1.33	41.78	128			
SH-5		SMOKEHOUSE	14	700559	3628008	24.5	36.5	1.33	41.78	128			
SH-6		SMOKEHOUSE	14	700565	3628006	24.5	36.5	1.33	41.78	128			

**APPENDIX E**

**TABLE 2 – MATERIAL BALANCE**

**TABLE 2**

**MATERIAL BALANCE**

This material balance table is used to quantify possible emissions of air contaminants and special emphasis should be placed on potential air contaminants, for example: if feed contains sulfur, show distribution to all products. Please relate each material (or group of materials) listed to its respective location in the process flow diagram by assigning point numbers (taken from the flow diagram) to each material.

LIST EVERY MATERIAL INVOLVED IN EACH OF THE FOLLOWING GROUPS	Point No. From flow diagram	Process Rate (lbs/hr or SCFM) standard conditions: 70°F 14.7 PSIA. Check appropriate column at right for each process.	Measurements	Estimation	Calculation
1. Raw Materials – Input Raw Meat		107,000 lbs/day	X		
2. Fuels – Input Wood chips (SH-1 through SH-6)		150 lbs/day	X		
3. Products & By-Products – Output Smoked meat		102,720 lbs/day	X		
4. Solid Wastes					
5. Liquid Wastes					
6. Airborne Waste (Solid) PM		0.013 tpy			X
7. Airborne Wastes (Gaseous) VOC		0.011 tpy			X

May 2, 2012  
Air Permit  
Quality Sausage Company

**APPENDIX F**  
**SCREEN3 ANALYTICAL RESULTS**

04/17/12  
15:06:51

\*\*\* SCREEN3 MODEL RUN \*\*\*  
\*\*\* VERSION DATED 96043 \*\*\*

Quality Sausage - Smokehouses 1 and 6 - PM

SIMPLE TERRAIN INPUTS:

SOURCE TYPE = POINT  
EMISSION RATE (G/S) = .352800E-02  
STACK HEIGHT (M) = 11.1247  
STK INSIDE DIAM (M) = .4054  
STK EXIT VELOCITY (M/S) = 12.7400  
STK GAS EXIT TEMP (K) = 326.0000  
AMBIENT AIR TEMP (K) = 293.0000  
RECEPTOR HEIGHT (M) = .0000  
URBAN/RURAL OPTION = URBAN  
BUILDING HEIGHT (M) = 7.5000  
MIN HORIZ BLDG DIM (M) = 44.0000  
MAX HORIZ BLDG DIM (M) = 88.0000

THE REGULATORY (DEFAULT) MIXING HEIGHT OPTION WAS SELECTED.  
THE REGULATORY (DEFAULT) ANEMOMETER HEIGHT OF 10.0 METERS WAS ENTERED.

BUOY. FLUX = .520 M\*\*4/S\*\*3; MOM. FLUX = 5.994 M\*\*4/S\*\*2.

\*\*\* STABILITY CLASS 4 ONLY \*\*\*  
\*\*\* ANEMOMETER HEIGHT WIND SPEED OF 4.50 M/S ONLY \*\*\*

\*\*\*\*\*  
\*\*\* SCREEN AUTOMATED DISTANCES \*\*\*  
\*\*\*\*\*

\*\*\* TERRAIN HEIGHT OF 0. M ABOVE STACK BASE USED FOR FOLLOWING DISTANCES \*\*\*

DIST (M)	CONC (UG/M**3)	U10M STAB	USTK (M/S)	MIX HT (M)	PLUME HT (M)	SIGMA Y (M)	SIGMA Z (M)	DWASH
10.	.0000	0	.0	.0	.00	.00	.00	NA
100.	.8015	4	4.5	4.6	1440.0	11.33	15.69	SS
200.	.2661	4	4.5	4.6	1440.0	11.33	30.79	SS
300.	.1280	4	4.5	4.6	1440.0	11.33	45.36	SS
400.	.7553E-01	4	4.5	4.6	1440.0	11.33	59.42	SS
500.	.5021E-01	4	4.5	4.6	1440.0	11.33	73.03	SS
600.	.3606E-01	4	4.5	4.6	1440.0	11.33	86.21	SS
700.	.2733E-01	4	4.5	4.6	1440.0	11.33	98.99	SS
800.	.2155E-01	4	4.5	4.6	1440.0	11.33	111.41	SS
900.	.1751E-01	4	4.5	4.6	1440.0	11.33	123.48	SS
1000.	.1457E-01	4	4.5	4.6	1440.0	11.33	135.22	SS

MAXIMUM 1-HR CONCENTRATION AT OR BEYOND 10. M:  
58. 1.223 4 4.5 4.6 1440.0 11.33 9.33 8.19 SS

DWASH= MEANS NO CALC MADE (CONC = 0.0)  
DWASH=NO MEANS NO BUILDING DOWNWASH USED  
DWASH=HS MEANS HUBER-SNYDER DOWNWASH USED  
DWASH=SS MEANS SCHULMAN-SCIRE DOWNWASH USED  
DWASH=NA MEANS DOWNWASH NOT APPLICABLE, X<3\*LB

\*\*\*\*\*  
\*\*\* SCREEN DISCRETE DISTANCES \*\*\*

\*\*\*\*\*  
\*\*\* TERRAIN HEIGHT OF 0. M ABOVE STACK BASE USED FOR FOLLOWING DISTANCES \*\*\*

DIST (M)	CONC (UG/M**3)	U10M STAB	USTK (M/S)	MIX HT (M/S)	PLUME (M)	SIGMA Y (M)	SIGMA Z (M)	DWASH
78.	1.056	4	4.5	4.6	1440.0	11.33	12.29	10.79 SS @ Property Line

DWASH= MEANS NO CALC MADE (CONC = 0.0)  
DWASH=NO MEANS NO BUILDING DOWNWASH USED  
DWASH=HS MEANS HUBER-SNYDER DOWNWASH USED  
DWASH=SS MEANS SCHULMAN-SCIRE DOWNWASH USED  
DWASH=NA MEANS DOWNWASH NOT APPLICABLE, X<3\*LB

\*\*\*\*\*  
\*\*\* REGULATORY (Default) \*\*\*  
PERFORMING CAVITY CALCULATIONS  
WITH ORIGINAL SCREEN CAVITY MODEL  
(BRODE, 1988)  
\*\*\*\*\*

*** CAVITY CALCULATION - 1 ***		*** CAVITY CALCULATION - 2 ***	
CONC (UG/M**3) =	.0000	CONC (UG/M**3) =	.0000
CRIT WS @10M (M/S) =	99.99	CRIT WS @10M (M/S) =	99.99
CRIT WS @ HS (M/S) =	99.99	CRIT WS @ HS (M/S) =	99.99
DILUTION WS (M/S) =	99.99	DILUTION WS (M/S) =	99.99
CAVITY HT (M) =	7.50	CAVITY HT (M) =	7.50
CAVITY LENGTH (M) =	39.15	CAVITY LENGTH (M) =	31.22
ALONGWIND DIM (M) =	44.00	ALONGWIND DIM (M) =	88.00

CAVITY CONC NOT CALCULATED FOR CRIT WS > 20.0 M/S. CONC SET = 0.0

\*\*\*\*\*  
END OF CAVITY CALCULATIONS  
\*\*\*\*\*

\*\*\*\*\*  
\*\*\* SUMMARY OF SCREEN MODEL RESULTS \*\*\*  
\*\*\*\*\*

CALCULATION PROCEDURE	MAX CONC (UG/M**3)	DIST TO TERRAIN MAX (M)	TERRAIN HT (M)
SIMPLE TERRAIN	1.223	58.	0.

\*\*\*\*\*  
\*\* REMEMBER TO INCLUDE BACKGROUND CONCENTRATIONS \*\*  
\*\*\*\*\*

04/17/12  
15:37:53

\*\*\* SCREEN3 MODEL RUN \*\*\*  
\*\*\* VERSION DATED 96043 \*\*\*

Quality Sausage - Smokehouse 2 - PM

SIMPLE TERRAIN INPUTS:

SOURCE TYPE = POINT  
EMISSION RATE (G/S) = .352800E-02  
STACK HEIGHT (M) = 11.1247  
STK INSIDE DIAM (M) = .4054  
STK EXIT VELOCITY (M/S)= 12.7400  
STK GAS EXIT TEMP (K) = 326.0000  
AMBIENT AIR TEMP (K) = 293.0000  
RECEPTOR HEIGHT (M) = .0000  
URBAN/RURAL OPTION = URBAN  
BUILDING HEIGHT (M) = 7.5000  
MIN HORIZ BLDG DIM (M) = 44.0000  
MAX HORIZ BLDG DIM (M) = 88.0000

THE REGULATORY (DEFAULT) MIXING HEIGHT OPTION WAS SELECTED.  
THE REGULATORY (DEFAULT) ANEMOMETER HEIGHT OF 10.0 METERS WAS ENTERED.

BUOY. FLUX = .520 M\*\*4/S\*\*3; MOM. FLUX = 5.994 M\*\*4/S\*\*2.

\*\*\* STABILITY CLASS 4 ONLY \*\*\*  
\*\*\* ANEMOMETER HEIGHT WIND SPEED OF 4.50 M/S ONLY \*\*\*

\*\*\*\*\*  
\*\*\* SCREEN AUTOMATED DISTANCES \*\*\*  
\*\*\*\*\*

\*\*\* TERRAIN HEIGHT OF 0. M ABOVE STACK BASE USED FOR FOLLOWING DISTANCES \*\*\*

DIST (M)	CONC (UG/M**3)	U10M STAB	USTK (M/S)	MIXHT (M/S)	PLUME HT (M)	SIGMA Y (M)	SIGMA Z (M)	DWASH
10.	.0000	0	.0	.0	.00	.00	.00	NA
100.	.8015	4	4.5	4.6	1440.0	11.33	15.69	13.79 SS
200.	.2661	4	4.5	4.6	1440.0	11.33	30.79	27.20 SS
300.	.1280	4	4.5	4.6	1440.0	11.33	45.36	40.23 SS
400.	.7553E-01	4	4.5	4.6	1440.0	11.33	59.42	52.92 SS
500.	.5021E-01	4	4.5	4.6	1440.0	11.33	73.03	65.28 SS
600.	.3606E-01	4	4.5	4.6	1440.0	11.33	86.21	77.33 SS
700.	.2733E-01	4	4.5	4.6	1440.0	11.33	98.99	89.09 SS
800.	.2155E-01	4	4.5	4.6	1440.0	11.33	111.41	100.58 SS
900.	.1751E-01	4	4.5	4.6	1440.0	11.33	123.48	111.81 SS
1000.	.1457E-01	4	4.5	4.6	1440.0	11.33	135.22	122.79 SS

MAXIMUM 1-HR CONCENTRATION AT OR BEYOND 10. M:  
58. 1.223 4 4.5 4.6 1440.0 11.33 9.33 8.19 SS

DWASH= MEANS NO CALC MADE (CONC = 0.0)  
DWASH=NO MEANS NO BUILDING DOWNWASH USED  
DWASH=HS MEANS HUBER-SNYDER DOWNWASH USED  
DWASH=SS MEANS SCHULMAN-SCIRE DOWNWASH USED  
DWASH=NA MEANS DOWNWASH NOT APPLICABLE, X<3\*LB

\*\*\*\*\*  
\*\*\* SCREEN DISCRETE DISTANCES \*\*\*

\*\*\*\*\*

\*\*\* TERRAIN HEIGHT OF 0. M ABOVE STACK BASE USED FOR FOLLOWING DISTANCES \*\*\*

DIST (M)	CONC (UG/M**3)	U10M STAB	USTK (M/S)	MIX HT (M)	PLUME HT (M)	SIGMA Y (M)	SIGMA Z (M)	DWASH
81.	1.020	4	4.5	4.6	1440.0	11.33	12.76	11.20 SS @ Property Line

DWASH= MEANS NO CALC MADE (CONC = 0.0)  
 DWASH=NO MEANS NO BUILDING DOWNWASH USED  
 DWASH=HS MEANS HUBER-SNYDER DOWNWASH USED  
 DWASH=SS MEANS SCHULMAN-SCIRE DOWNWASH USED  
 DWASH=NA MEANS DOWNWASH NOT APPLICABLE, X<3\*LB

\*\*\*\*\*

\*\*\* REGULATORY (Default) \*\*\*

PERFORMING CAVITY CALCULATIONS  
 WITH ORIGINAL SCREEN CAVITY MODEL  
 (BRODE, 1988)

\*\*\*\*\*

\*\*\* CAVITY CALCULATION - 1 \*\*\*      \*\*\* CAVITY CALCULATION - 2 \*\*\*

CONC (UG/M**3) = .0000	CONC (UG/M**3) = .0000
CRIT WS @10M (M/S) = 99.99	CRIT WS @10M (M/S) = 99.99
CRIT WS @ HS (M/S) = 99.99	CRIT WS @ HS (M/S) = 99.99
DILUTION WS (M/S) = 99.99	DILUTION WS (M/S) = 99.99
CAVITY HT (M) = 7.50	CAVITY HT (M) = 7.50
CAVITY LENGTH (M) = 39.15	CAVITY LENGTH (M) = 31.22
ALONGWIND DIM (M) = 44.00	ALONGWIND DIM (M) = 88.00

CAVITY CONC NOT CALCULATED FOR CRIT WS > 20.0 M/S. CONC SET = 0.0

\*\*\*\*\*

END OF CAVITY CALCULATIONS

\*\*\*\*\*

\*\*\*\*\*

\*\*\* SUMMARY OF SCREEN MODEL RESULTS \*\*\*

\*\*\*\*\*

CALCULATION PROCEDURE	MAX CONC (UG/M**3)	DIST TO MAX (M)	TERRAIN HT (M)
SIMPLE TERRAIN	1.223	58.	0.

\*\*\*\*\*

\*\* REMEMBER TO INCLUDE BACKGROUND CONCENTRATIONS \*\*

\*\*\*\*\*

04/17/12  
15:41:09

\*\*\* SCREEN3 MODEL RUN \*\*\*  
\*\*\* VERSION DATED 96043 \*\*\*

Quality Sausage - Smokehouse 3 - PM

SIMPLE TERRAIN INPUTS:

SOURCE TYPE = POINT  
EMISSION RATE (G/S) = .352800E-02  
STACK HEIGHT (M) = 11.1247  
STK INSIDE DIAM (M) = .4054  
STK EXIT VELOCITY (M/S) = 12.7400  
STK GAS EXIT TEMP (K) = 326.0000  
AMBIENT AIR TEMP (K) = 293.0000  
RECEPTOR HEIGHT (M) = .0000  
URBAN/RURAL OPTION = URBAN  
BUILDING HEIGHT (M) = 7.5000  
MIN HORIZ BLDG DIM (M) = 44.0000  
MAX HORIZ BLDG DIM (M) = 88.0000

THE REGULATORY (DEFAULT) MIXING HEIGHT OPTION WAS SELECTED.  
THE REGULATORY (DEFAULT) ANEMOMETER HEIGHT OF 10.0 METERS WAS ENTERED.

BUOY. FLUX = .520 M\*\*4/S\*\*3; MOM. FLUX = 5.994 M\*\*4/S\*\*2.

\*\*\* STABILITY CLASS 4 ONLY \*\*\*  
\*\*\* ANEMOMETER HEIGHT WIND SPEED OF 4.50 M/S ONLY \*\*\*

\*\*\*\*\*  
\*\*\* SCREEN AUTOMATED DISTANCES \*\*\*  
\*\*\*\*\*

\*\*\* TERRAIN HEIGHT OF 0. M ABOVE STACK BASE USED FOR FOLLOWING DISTANCES \*\*\*

DIST (M)	CONC (UG/M**3)	U10M STAB	USTK (M/S)	MIX HT (M)	PLUME HT (M)	SIGMA Y (M)	SIGMA Z (M)	DWASH
10.	.0000	0	.0	.0	.00	.00	.00	NA
100.	.8015	4	4.5	4.6	1440.0	11.33	15.69	13.79 SS
200.	.2661	4	4.5	4.6	1440.0	11.33	30.79	27.20 SS
300.	.1280	4	4.5	4.6	1440.0	11.33	45.36	40.23 SS
400.	.7553E-01	4	4.5	4.6	1440.0	11.33	59.42	52.92 SS
500.	.5021E-01	4	4.5	4.6	1440.0	11.33	73.03	65.28 SS
600.	.3606E-01	4	4.5	4.6	1440.0	11.33	86.21	77.33 SS
700.	.2733E-01	4	4.5	4.6	1440.0	11.33	98.99	89.09 SS
800.	.2155E-01	4	4.5	4.6	1440.0	11.33	111.41	100.58 SS
900.	.1751E-01	4	4.5	4.6	1440.0	11.33	123.48	111.81 SS
1000.	.1457E-01	4	4.5	4.6	1440.0	11.33	135.22	122.79 SS

MAXIMUM 1-HR CONCENTRATION AT OR BEYOND 10. M:  
58. 1.223 4 4.5 4.6 1440.0 11.33 9.33 8.19 SS

DWASH= MEANS NO CALC MADE (CONC = 0.0)  
DWASH=NO MEANS NO BUILDING DOWNWASH USED  
DWASH=HS MEANS HUBER-SNYDER DOWNWASH USED  
DWASH=SS MEANS SCHULMAN-SCIRE DOWNWASH USED  
DWASH=NA MEANS DOWNWASH NOT APPLICABLE, X<3\*LB

\*\*\*\*\*  
\*\*\* SCREEN DISCRETE DISTANCES \*\*\*

\*\*\*\*\*

\*\*\* TERRAIN HEIGHT OF 0. M ABOVE STACK BASE USED FOR FOLLOWING DISTANCES \*\*\*

DIST (M)	CONC (UG/M**3)	U10M STAB (M/S)	USTK (M/S)	MIXHT (M)	PLUME HT (M)	SIGMA Y (M)	SIGMA Z (M)	DWASH	
85.	.9717	4	4.5	4.6	1440.0	11.33	13.37	11.75	SS @ Property Line

DWASH= MEANS NO CALC MADE (CONC = 0.0)  
 DWASH=NO MEANS NO BUILDING DOWNWASH USED  
 DWASH=HS MEANS HUBER-SNYDER DOWNWASH USED  
 DWASH=SS MEANS SCHULMAN-SCIRE DOWNWASH USED  
 DWASH=NA MEANS DOWNWASH NOT APPLICABLE, X<3\*LB

\*\*\*\*\*

\*\*\* REGULATORY (Default) \*\*\*  
 PERFORMING CAVITY CALCULATIONS  
 WITH ORIGINAL SCREEN CAVITY MODEL  
 (BRODE, 1988)

\*\*\*\*\*

\*\*\* CAVITY CALCULATION - 1 \*\*\*      \*\*\* CAVITY CALCULATION - 2 \*\*\*  
 CONC (UG/M\*\*3) = .0000      CONC (UG/M\*\*3) = .0000  
 CRIT WS @10M (M/S) = 99.99      CRIT WS @10M (M/S) = 99.99  
 CRIT WS @ HS (M/S) = 99.99      CRIT WS @ HS (M/S) = 99.99  
 DILUTION WS (M/S) = 99.99      DILUTION WS (M/S) = 99.99  
 CAVITY HT (M) = 7.50      CAVITY HT (M) = 7.50  
 CAVITY LENGTH (M) = 39.15      CAVITY LENGTH (M) = 31.22  
 ALONGWIND DIM (M) = 44.00      ALONGWIND DIM (M) = 88.00

CAVITY CONC NOT CALCULATED FOR CRIT WS > 20.0 M/S. CONC SET = 0.0

\*\*\*\*\*

END OF CAVITY CALCULATIONS  
 \*\*\*\*\*

\*\*\*\*\*  
 \*\*\* SUMMARY OF SCREEN MODEL RESULTS \*\*\*  
 \*\*\*\*\*

CALCULATION PROCEDURE	MAX CONC (UG/M**3)	DIST TO MAX (M)	TERRAIN HT (M)
SIMPLE TERRAIN	1.223	58.	0.

\*\*\*\*\*

\*\* REMEMBER TO INCLUDE BACKGROUND CONCENTRATIONS \*\*  
 \*\*\*\*\*

04/17/12  
15:42:44

\*\*\* SCREEN3 MODEL RUN \*\*\*  
\*\*\* VERSION DATED 96043 \*\*\*

Quality Sausage - Smokehouse 4 - PM

SIMPLE TERRAIN INPUTS:

SOURCE TYPE = POINT  
EMISSION RATE (G/S) = .352800E-02  
STACK HEIGHT (M) = 11.1247  
STK INSIDE DIAM (M) = .4054  
STK EXIT VELOCITY (M/S) = 12.7400  
STK GAS EXIT TEMP (K) = 326.0000  
AMBIENT AIR TEMP (K) = 293.0000  
RECEPTOR HEIGHT (M) = .0000  
URBAN/RURAL OPTION = URBAN  
BUILDING HEIGHT (M) = 7.5000  
MIN HORIZ BLDG DIM (M) = 44.0000  
MAX HORIZ BLDG DIM (M) = 88.0000

THE REGULATORY (DEFAULT) MIXING HEIGHT OPTION WAS SELECTED.  
THE REGULATORY (DEFAULT) ANEMOMETER HEIGHT OF 10.0 METERS WAS ENTERED.

BUOY. FLUX = .520 M\*\*4/S\*\*3; MOM. FLUX = 5.994 M\*\*4/S\*\*2.

\*\*\* STABILITY CLASS 4 ONLY \*\*\*  
\*\*\* ANEMOMETER HEIGHT WIND SPEED OF 4.50 M/S ONLY \*\*\*

\*\*\*\*\*  
\*\*\* SCREEN AUTOMATED DISTANCES \*\*\*  
\*\*\*\*\*

\*\*\* TERRAIN HEIGHT OF 0. M ABOVE STACK BASE USED FOR FOLLOWING DISTANCES \*\*\*

DIST (M)	CONC (UG/M**3)	U10M STAB	USTK (M/S)	MIX HT (M)	PLUME HT (M)	SIGMA Y (M)	SIGMA Z (M)	DWASH
10.	.0000	0	.0	.0	.00	.00	.00	NA
100.	.8015	4	4.5	4.6	1440.0	11.33	15.69	13.79 SS
200.	.2661	4	4.5	4.6	1440.0	11.33	30.79	27.20 SS
300.	.1280	4	4.5	4.6	1440.0	11.33	45.36	40.23 SS
400.	.7553E-01	4	4.5	4.6	1440.0	11.33	59.42	52.92 SS
500.	.5021E-01	4	4.5	4.6	1440.0	11.33	73.03	65.28 SS
600.	.3606E-01	4	4.5	4.6	1440.0	11.33	86.21	77.33 SS
700.	.2733E-01	4	4.5	4.6	1440.0	11.33	98.99	89.09 SS
800.	.2155E-01	4	4.5	4.6	1440.0	11.33	111.41	100.58 SS
900.	.1751E-01	4	4.5	4.6	1440.0	11.33	123.48	111.81 SS
1000.	.1457E-01	4	4.5	4.6	1440.0	11.33	135.22	122.79 SS

MAXIMUM 1-HR CONCENTRATION AT OR BEYOND 10. M:  
58. 1.223 4 4.5 4.6 1440.0 11.33 9.33 8.19 SS

DWASH= MEANS NO CALC MADE (CONC = 0.0)  
DWASH=NO MEANS NO BUILDING DOWNWASH USED  
DWASH=HS MEANS HUBER-SNYDER DOWNWASH USED  
DWASH=SS MEANS SCHULMAN-SCIRE DOWNWASH USED  
DWASH=NA MEANS DOWNWASH NOT APPLICABLE, X<3\*LB

\*\*\*\*\*  
\*\*\* SCREEN DISCRETE DISTANCES \*\*\*

\*\*\*\*\*

\*\*\* TERRAIN HEIGHT OF 0. M ABOVE STACK BASE USED FOR FOLLOWING DISTANCES \*\*\*

DIST (M)	CONC (UG/M**3)	U10M STAB	USTK (M/S)	MIX HT (M/S)	PLUME HT (M)	SIGMA Y (M)	SIGMA Z (M)	DWASH
90.	.9123	4	4.5	4.6	1440.0	11.33	14.15	12.43
							SS	@ Property Line

DWASH= MEANS NO CALC MADE (CONC = 0.0)  
 DWASH=NO MEANS NO BUILDING DOWNWASH USED  
 DWASH=HS MEANS HUBER-SNYDER DOWNWASH USED  
 DWASH=SS MEANS SCHULMAN-SCIRE DOWNWASH USED  
 DWASH=NA MEANS DOWNWASH NOT APPLICABLE, X<3\*LB

\*\*\*\*\*

\*\*\* REGULATORY (Default) \*\*\*  
 PERFORMING CAVITY CALCULATIONS  
 WITH ORIGINAL SCREEN CAVITY MODEL  
 (BRODE, 1988)

\*\*\*\*\*

*** CAVITY CALCULATION - 1 ***	*** CAVITY CALCULATION - 2 ***
CONC (UG/M**3) = .0000	CONC (UG/M**3) = .0000
CRIT WS @10M (M/S) = 99.99	CRIT WS @10M (M/S) = 99.99
CRIT WS @ HS (M/S) = 99.99	CRIT WS @ HS (M/S) = 99.99
DILUTION WS (M/S) = 99.99	DILUTION WS (M/S) = 99.99
CAVITY HT (M) = 7.50	CAVITY HT (M) = 7.50
CAVITY LENGTH (M) = 39.15	CAVITY LENGTH (M) = 31.22
ALONGWIND DIM (M) = 44.00	ALONGWIND DIM (M) = 88.00

CAVITY CONC NOT CALCULATED FOR CRIT WS > 20.0 M/S. CONC SET = 0.0

\*\*\*\*\*

END OF CAVITY CALCULATIONS

\*\*\*\*\*

\*\*\*\*\*

\*\*\* SUMMARY OF SCREEN MODEL RESULTS \*\*\*  
 \*\*\*\*\*

CALCULATION PROCEDURE	MAX CONC (UG/M**3)	DIST TO TERRAIN MAX (M)	TERRAIN HT (M)
SIMPLE TERRAIN	1.223	58.	0.

\*\*\*\*\*

\*\* REMEMBER TO INCLUDE BACKGROUND CONCENTRATIONS \*\*

\*\*\*\*\*

04/17/12  
15:44:55

\*\*\* SCREEN3 MODEL RUN \*\*\*  
\*\*\* VERSION DATED 96043 \*\*\*

Quality Sausage - Smokehouse 5 - PM

SIMPLE TERRAIN INPUTS:

SOURCE TYPE = POINT  
EMISSION RATE (G/S) = .352800E-02  
STACK HEIGHT (M) = 11.1247  
STK INSIDE DIAM (M) = .4054  
STK EXIT VELOCITY (M/S)= 12.7400  
STK GAS EXIT TEMP (K) = 326.0000  
AMBIENT AIR TEMP (K) = 293.0000  
RECEPTOR HEIGHT (M) = .0000  
URBAN/RURAL OPTION = URBAN  
BUILDING HEIGHT (M) = 7.5000  
MIN HORIZ BLDG DIM (M) = 44.0000  
MAX HORIZ BLDG DIM (M) = 88.0000

THE REGULATORY (DEFAULT) MIXING HEIGHT OPTION WAS SELECTED.  
THE REGULATORY (DEFAULT) ANEMOMETER HEIGHT OF 10.0 METERS WAS ENTERED.

BUOY. FLUX = .520 M\*\*4/S\*\*3; MOM. FLUX = 5.994 M\*\*4/S\*\*2.

\*\*\* STABILITY CLASS 4 ONLY \*\*\*  
\*\*\* ANEMOMETER HEIGHT WIND SPEED OF 4.50 M/S ONLY \*\*\*

\*\*\*\*\*  
\*\*\* SCREEN AUTOMATED DISTANCES \*\*\*  
\*\*\*\*\*

\*\*\* TERRAIN HEIGHT OF 0. M ABOVE STACK BASE USED FOR FOLLOWING DISTANCES \*\*\*

DIST (M)	CONC (UG/M**3)	U10M STAB	USTK (M/S)	MIX HT (M)	PLUME HT (M)	SIGMA Y (M)	SIGMA Z (M)	DWASH
10.	.0000	0	.0 .0 .0	.00 .00 .00	NA			
100.	.8015	4	4.5 4.6 1440.0	11.33 15.69 13.79	SS			
200.	.2661	4	4.5 4.6 1440.0	11.33 30.79 27.20	SS			
300.	.1280	4	4.5 4.6 1440.0	11.33 45.36 40.23	SS			
400.	.7553E-01	4	4.5 4.6 1440.0	11.33 59.42 52.92	SS			
500.	.5021E-01	4	4.5 4.6 1440.0	11.33 73.03 65.28	SS			
600.	.3606E-01	4	4.5 4.6 1440.0	11.33 86.21 77.33	SS			
700.	.2733E-01	4	4.5 4.6 1440.0	11.33 98.99 89.09	SS			
800.	.2155E-01	4	4.5 4.6 1440.0	11.33 111.41 100.58	SS			
900.	.1751E-01	4	4.5 4.6 1440.0	11.33 123.48 111.81	SS			
1000.	.1457E-01	4	4.5 4.6 1440.0	11.33 135.22 122.79	SS			

MAXIMUM 1-HR CONCENTRATION AT OR BEYOND 10. M:  
58. 1.223 4 4.5 4.6 1440.0 11.33 9.33 8.19 SS

DWASH= MEANS NO CALC MADE (CONC = 0.0)  
DWASH=NO MEANS NO BUILDING DOWNWASH USED  
DWASH=HS MEANS HUBER-SNYDER DOWNWASH USED  
DWASH=SS MEANS SCHULMAN-SCIRE DOWNWASH USED  
DWASH=NA MEANS DOWNWASH NOT APPLICABLE, X<3\*LB

\*\*\*\*\*  
\*\*\* SCREEN DISCRETE DISTANCES \*\*\*

\*\*\*\*\*

\*\*\* TERRAIN HEIGHT OF 0. M ABOVE STACK BASE USED FOR FOLLOWING DISTANCES \*\*\*

DIST (M)	CONC (UG/M**3)	U10M STAB	USTK (M/S)	MIX HT (M/S)	PLUME HT (M)	SIGMA Y (M)	SIGMA Z (M)	DWASH	
95.	.8554	4	4.5	4.6	1440.0	11.33	14.92	13.11	SS @ Property Line

DWASH= MEANS NO CALC MADE (CONC = 0.0)  
 DWASH=NO MEANS NO BUILDING DOWNWASH USED  
 DWASH=HS MEANS HUBER-SNYDER DOWNWASH USED  
 DWASH=SS MEANS SCHULMAN-SCIRE DOWNWASH USED  
 DWASH=NA MEANS DOWNWASH NOT APPLICABLE, X<3\*LB

\*\*\*\*\*

\*\*\* REGULATORY (Default) \*\*\*

PERFORMING CAVITY CALCULATIONS  
 WITH ORIGINAL SCREEN CAVITY MODEL  
 (BRODE, 1988)

\*\*\*\*\*

\*\*\* CAVITY CALCULATION - 1 \*\*\*      \*\*\* CAVITY CALCULATION - 2 \*\*\*

CONC (UG/M**3) = .0000	CONC (UG/M**3) = .0000
CRIT WS @10M (M/S) = 99.99	CRIT WS @10M (M/S) = 99.99
CRIT WS @ HS (M/S) = 99.99	CRIT WS @ HS (M/S) = 99.99
DILUTION WS (M/S) = 99.99	DILUTION WS (M/S) = 99.99
CAVITY HT (M) = 7.50	CAVITY HT (M) = 7.50
CAVITY LENGTH (M) = 39.15	CAVITY LENGTH (M) = 31.22
ALONGWIND DIM (M) = 44.00	ALONGWIND DIM (M) = 88.00

CAVITY CONC NOT CALCULATED FOR CRIT WS > 20.0 M/S. CONC SET = 0.0

\*\*\*\*\*

END OF CAVITY CALCULATIONS

\*\*\*\*\*

\*\*\*\*\*

\*\*\* SUMMARY OF SCREEN MODEL RESULTS \*\*\*

\*\*\*\*\*

CALCULATION PROCEDURE	MAX CONC (UG/M**3)	DIST TO TERRAIN MAX (M)	TERRAIN HT (M)
SIMPLE TERRAIN	1.223	58.	0.

\*\*\*\*\*

\*\* REMEMBER TO INCLUDE BACKGROUND CONCENTRATIONS \*\*

\*\*\*\*\*

~~AIRCO RN104815626 CO~~

**City of Dallas, Air Pollution Control Program  
Investigation Report  
WINDSOR QUALITY FOOD COMPANY LTD  
CN603321613**

**QUALITY SAUSAGE**

**RN104815626**

**Investigation #** 1019963

**Incident #**

**Investigator:** MARILYN FITZNER

Site Classification

MIN 0-15 FINS

**Conducted:** 06/22/2012 -- 06/22/2012

**NAIC Code:** 311612

**SIC Code:** 2013

**Program(s):** AIR NEW SOURCE PERMITS

**RECEIVED**

**FEB 04 2013**

**TCEQ  
CENTRAL FILE ROOM**

**Investigation Type :** Site Assessment

**Location :**

**Additional ID(s) :** 98697

**Address:** 1925 LONE STAR DR;  
DALLAS, TX 75212

**Activity Type :** CITY OF DALLAS LOCAL PROGRAM  
PMSI116ON - AIR PMSI116ON - ON SITE CH  
116 PERMIT SITE REVIEW

Principal(s) :

Role	Name
RESPONDENT	WINDSOR QUALITY FOOD COMPANY LTD

Contact(s) :

Role	Title	Name	Phone
Regulated Entity Contact		JERRY BOYER	Cell (214) 212-1362
			Work (214) 634-3400
			Fax (214) 217-6736
Regulated Entity Contact	DIRECTOR OF OPERATIONS	MR SKIPPER ADAMS	
Regulated Entity Contact	CONSULTANT	MR STEVE WYATT	Work (972) 723-9509

Other Staff Member(s) :

Role	Name
Supervisor	JONI KEACH

**Associated Check List**

<u>Checklist Name</u>	<u>Unit Name</u>
AIR PERMIT SITE REVIEW	Site

**RECEIVED  
SEP 06 2012  
DFW REGION-4**

Investigation Comments :

**INTRODUCTION**

On May 22, 2012, the City of Dallas Air Quality Compliance Program received a Permit Site Review Request for Comments-(RFC) from the TCEQ New Source Review Program. The site designated for review was Quality Sausage Company located at 1925 Lone Star Dr., Dallas, TX 75212 (Attachment 1-map). The record review investigation was performed by Marilyn Fitzner of the City of Dallas Air Quality Compliance Program completed by an on-site investigation on June

75212 (Attachment 1-map). The record review investigation was performed by Marilyn Fitzner of the City of Dallas Air Quality Compliance Program completed by an on-site investigation on June 22, 2012. Permit registration and site technical contact is Mr. Jerry Boyer, Director of Engineering at Quality Sausage Company, 1925 Lone Star Dr., Dallas Texas. The purpose of the request was to evaluate the PI-1 Submission for Permit #98697 and complete a Request for Comments (Attachment 2 --RFC). On-site contacts were Mr. Boyer; Mr. Skipper Adams, Director of Operations for Quality Sausage Company and Mr. Steve Wyatt, Consultant with Compliance Partners, Inc.

#### Daily Narrative

The submission for the permit registration was precipitated by the construction of six smokehouses and associated equipment area within the existing structure. During operations, the facility will emit volatile organic compounds (VOCs), ammonia, nitrogen oxides, carbon monoxide, sulfur oxides, aldehydes and particulate matter. The investigator reviewed the PI-1 application. Total annual emissions forecast is: ammonia = 4.01 tons, NOx = 13.3 tons, CO = 16.3, tons, SOx = 0.117 tons, PM2.5 = 2.1 tons, VOC = 1.59 tons and methane = 0.449 tons. A Permit can be claimed based on these estimates for emissions.

An on-site inspection was done at the facility on June 22, 2012 from 1000 to 1115. Weather conditions were a clear sky, 87°F, 47% RH, 4 mph NW wind and 60 ppb O3. The investigator determined there were no visible emissions from the facility during surveillance upon arrival at the facility. At a meeting with Mr. Boyer, Mr. Adams and Mr. Wyatt the purpose and scope of the investigation was discussed. Questions pertaining to the permit application were answered as well as a review of plant operations. Records that would need to be available at future regular investigations after a permit approval were also discussed. After the meeting, a tour of the plant was taken. The plant was in operation at the time of the investigation.

The RFC was e-mailed to Bonnie Evridge of TCEQ Air Permits Division in Austin on June 25, 2012.

#### GENERAL FACILITY AND PROCESS INFORMATION

The facility is located in an industrial and limited retail area with other food plants and a few small businesses. The nearest off-site receptors of note are a healthcare clinic approximately 2500 ft to the southwest and the Dallas County Emergency Shelter approximately 3000 ft to the south southwest. (See Attachment 1).

Quality Sausage Company, a food processing company was founded in 1976 in Dallas, Texas. The plant, located at 1925 Lone Star Dr. Dallas TX, does custom pre-cooked meat products for the food manufacturing and restaurant industries.

#### BACKGROUND

From the TCEQ Central Registry (Oct. 1, 2011):

The regulated entity QUALITY SAUSAGE (RN104815626) has a Classification of "AVERAGE BY DEFAULT" and a Rating of "3.01". The customer, Windsor Quality Food Company Ltd. (CN602961377), has a Classification of "AVERAGE" and a Rating of "2.5".

Current Enforcement Actions: None

Agreed Orders, Court Orders, and other Compliance Agreements: None in the last 5 years

Prior Enforcement Actions: None in the last 5 years

Complaints: None

#### ADDITIONAL INFORMATION

Conclusions and Recommendations:

Proceed with permit.

Additional Issues:

Upon permit approval, this facility should be put on a regular inspection schedule.

Attachments:

1-map

2-RFC

**No Violations Associated to this Investigation**

Signed *[Signature]*  
Environmental Investigator

Date *15 July 12*

Signed *[Signature]*  
Supervisor

Date *8/14/12*

**Attachments: (in order of final report submittal)**

- Enforcement Action Request (EAR)
- Letter to Facility (specify type) : \_\_\_\_\_
- Investigation Report
- Sample Analysis Results
- Manifests
- NOR

- Maps, Plans, Sketches
- Photographs
- Correspondence from the facility
- Other (specify) : *2) RFE*
- \_\_\_\_\_
- \_\_\_\_\_

**ATTACHMENT 1**  
**7/13/2012**  
**QUALITY SAUSAGE COMPANY**  
**(RN104815626)**  
**Windsor Quality Food Company Ltd.**  
**(CN602961377)**  
**1 of 1**

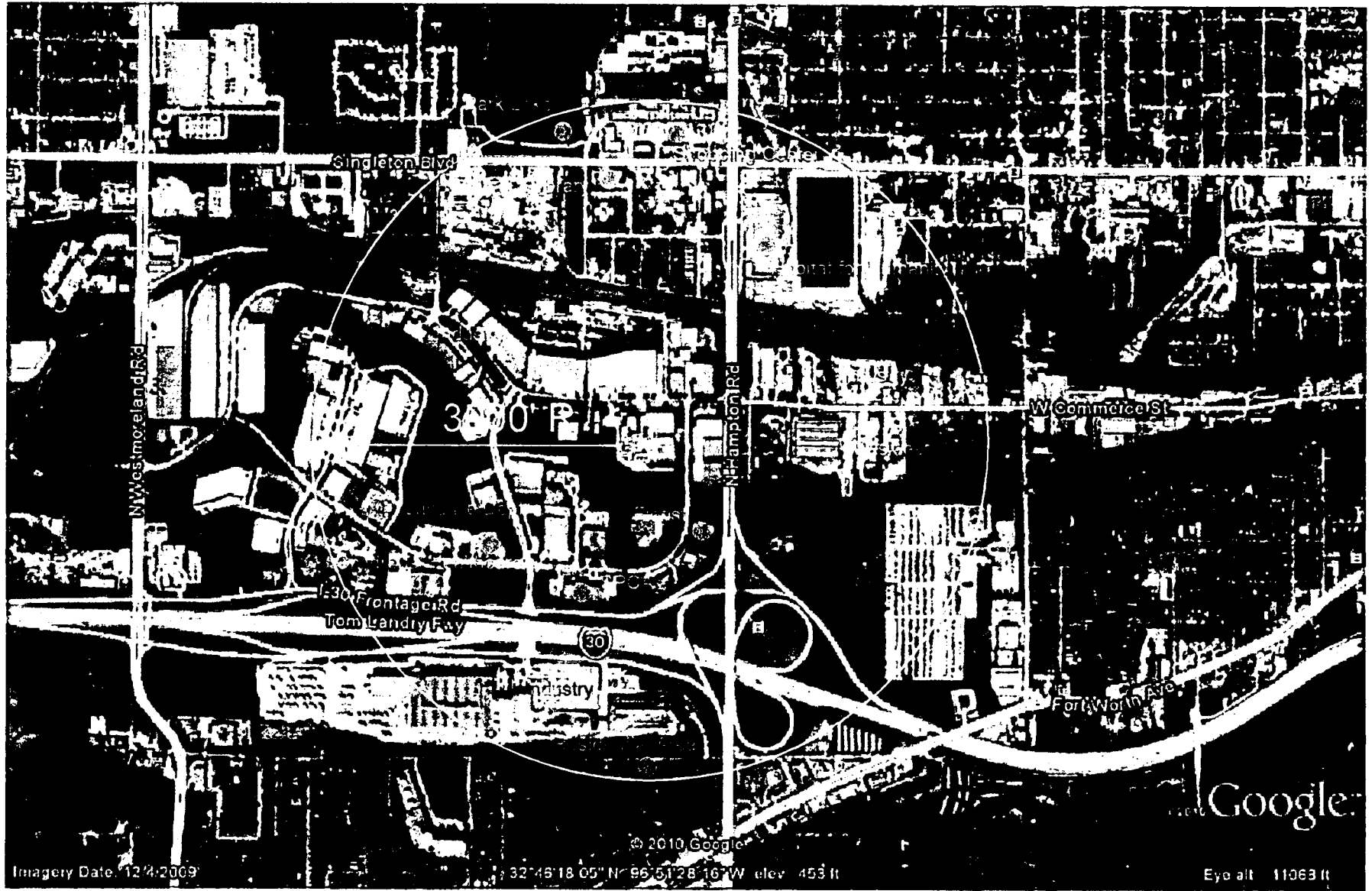

Site Area Map Showing 3000' Radius



**ATTACHMENT 2**

**7/13/2012**

**QUALITY SAUSAGE COMPANY**

**(RN104815626)**

**Windsor Quality Food Company Ltd.**

**(CN602961377)**

**1 of 2**



Please provide any information the permit engineer needs concerning the current NOV status	N/A
Summarize any recent complaints related to this facility:	N/A
Recommendation based on Compliance History: (*For Compliance Use Only)	
Proceed with Permit Review <input checked="" type="checkbox"/> Additional Provisions <input type="checkbox"/> Deny Permit <input type="checkbox"/> Update Application <input type="checkbox"/>	
<b>SITE REVIEW:</b>	
In light of the proximity of sensitive receptors and the surrounding land use, please discuss any concerns you have concerning a facility of this type locating at the proposed site.	N/A
<b>MSS Specific Notes:</b>	
The following MSS activities in the application are insufficient or inconsistent with our knowledge of MSS at the facility, and why: None	
The following activities are typically considered planned MSS and are not found in the application. These activities should be added or addressed: None	

AIR PA/RN104815626/98697  
PA

PREPARED IN COOPERATION WITH THE TEXAS COMMISSION ON ENVIRONMENTAL QUALITY  
The preparation of this report was financed through grants from the State of Texas through the Texas Commission on Environmental Quality.

AIR-CO-RN104815626-CO

**City of Dallas, Air Pollution Control Program  
Investigation Report  
WINDSOR QUALITY FOOD COMPANY LTD  
CN602961377**

**QUALITY SAUSAGE**

**RN104815626**

**Investigation #** 962279  
**Investigator:** MARILYN FITZNER

**Incident #**  
**Site Classification**  
MIN 0-15 FINS

**RECEIVED**

**Conducted:** 10/03/2011 -- 10/11/2011

**NAIC Code:** 311612  
**SIC Code:** 2013

**NOV 19 2012**

**Program(s):** AIR NEW SOURCE  
PERMITS

**TCEQ  
CENTRAL FILE ROOM**

**Investigation Type :** Site Assessment

**Location :**

**Additional ID(s) :** 98697

**Address:** 1925 LONE STAR DR;  
DALLAS, TX 75212

**Activity Type :** CITY OF DALLAS LOCAL PROGRAM  
PMSI116ON - AIR PMSI116ON - ON SITE CH 116  
PERMIT SITE REVIEW

**Principal(s) :**

<b>Role</b>	<b>Name</b>
RESPONDENT	QUALITY SAUSAGE COMPANY
RESPONDENT	WINDSOR QUALITY FOOD COMPANY LTD

**Contact(s) :**

<b>Role</b>	<b>Title</b>	<b>Name</b>	<b>Phone</b>
Regulated Entity Contact		JERRY BOYER	Work (214) 634-3400

**Other Staff Member(s) :**

<b>Role</b>	<b>Name</b>
Supervisor	JONI KEACH

**Associated Check List**

<b>Checklist Name</b>	<b>Unit Name</b>
AIR PERMIT SITE REVIEW	Site

**RECEIVED**

**DEC 07 2011**

**DFW REGIONAL**

**Investigation Comments :**

**INTRODUCTION**

On September 27, 2011, the City of Dallas Air Quality Compliance Program received a Permit Site Review Request for Comments-(RFC) from the TCEQ New Source Review Program. The site designated for review was Quality Sausage Company located at 1925 Lone Star Dr., Dallas, TX 75212 (See Attachment 1). The record review investigation was performed by Marilyn Fitzner of the City of Dallas Air Quality Compliance Program on Oct 2-11, 2011 and a site surveillance on October 6, 2011. Permit registration and site technical contact is Mr. Jerry Boyer, Director of Engineering at Quality Sausage Company, 1925 Lone Star Dr., Dallas Texas. The purpose of the request was to evaluate the PI-1 Submission for Permit #98697 and complete a Request for

Comments (RFC--Attachment 2).

Daily Narrative

The submission for the permit registration was precipitated by the construction of six smokehouses and associated equipment area within the existing structure. During operations, the facility will emit volatile organic compounds (VOCs), ammonia, nitrogen oxides, carbon monoxide, sulfur oxides, aldehydes and particulate matter. The investigator reviewed the PI-1 application and surveilled the site. Total annual emissions forecast is: ammonia = 4.01 tons, NOx = 13.3 tons, CO = 16.3, tons, SOx = 0.117 tons, PM2.5 = 2.1 tons, VOC = 1.59 tons and methane = 0.449 tons. A Permit can be claimed based on these estimates for emissions. The RFC was e-mailed to Bonnie Evridge of TCEQ Air Permits Division in Austin on 10/11/2011.

GENERAL FACILITY AND PROCESS INFORMATION

The facility is located in an industrial and limited retail area with other food plants and a few small businesses. The nearest off-site receptors of note are a healthcare clinic approximately 2500 ft to the southwest and the Dallas County Emergency Shelter approximately 3000 ft to the south southwest. (See Attachment 1).

Quality Sausage Company, a food processing company was founded in 1976 in Dallas, Texas. The plant, located at 1925 Lone Star Dr. Dallas TX, does custom pre-cooked meat products for the food manufacturing and restaurant industries.

BACKGROUND

From the TCEQ Central Registry (Oct. 1, 2011):

The regulated entity QUALITY SAUSAGE (RN104815626) has a Classification of "AVERAGE BY DEFAULT" and a Rating of "3.01". The customer, Windsor Quality Food Company Ltd. (CN602961377), has a Classification of "AVERAGE" and a Rating of "2.5".

Current Enforcement Actions: None

Agreed Orders, Court Orders, and other Compliance Agreements: None in the last 5 years

Prior Enforcement Actions: None in the last 5 years

Complaints: None

ADDITIONAL INFORMATION

Conclusions and Recommendations:

Proceed with permit.

Additional Issues:

None.

---

**No Violations Associated to this Investigation**

---

Signed *Walter J. Fitzmaurice*  
Environmental Investigator

Date 12/27/11

Signed *Doni M. Keoch*  
Supervisor

Date 11/22/11

**Attachments: (in order of final report submittal)**

- Enforcement Action Request (EAR)
- Letter to Facility (specify type) : \_\_\_\_\_
- Investigation Report
- Sample Analysis Results
- Manifests
- NOR

- Maps, Plans, Sketches
- Photographs
- Correspondence from the facility
- Other (specify) :  
2) Request for  
Comments

ATTACHMENT 1

**QUALITY SAUSAGE COMPANY  
(RN104815626)**

**Windsor Quality Food Company Ltd.  
(CN602961377)**

1 of 1

1925 Lone Star Dr, Dallas, TX 75212

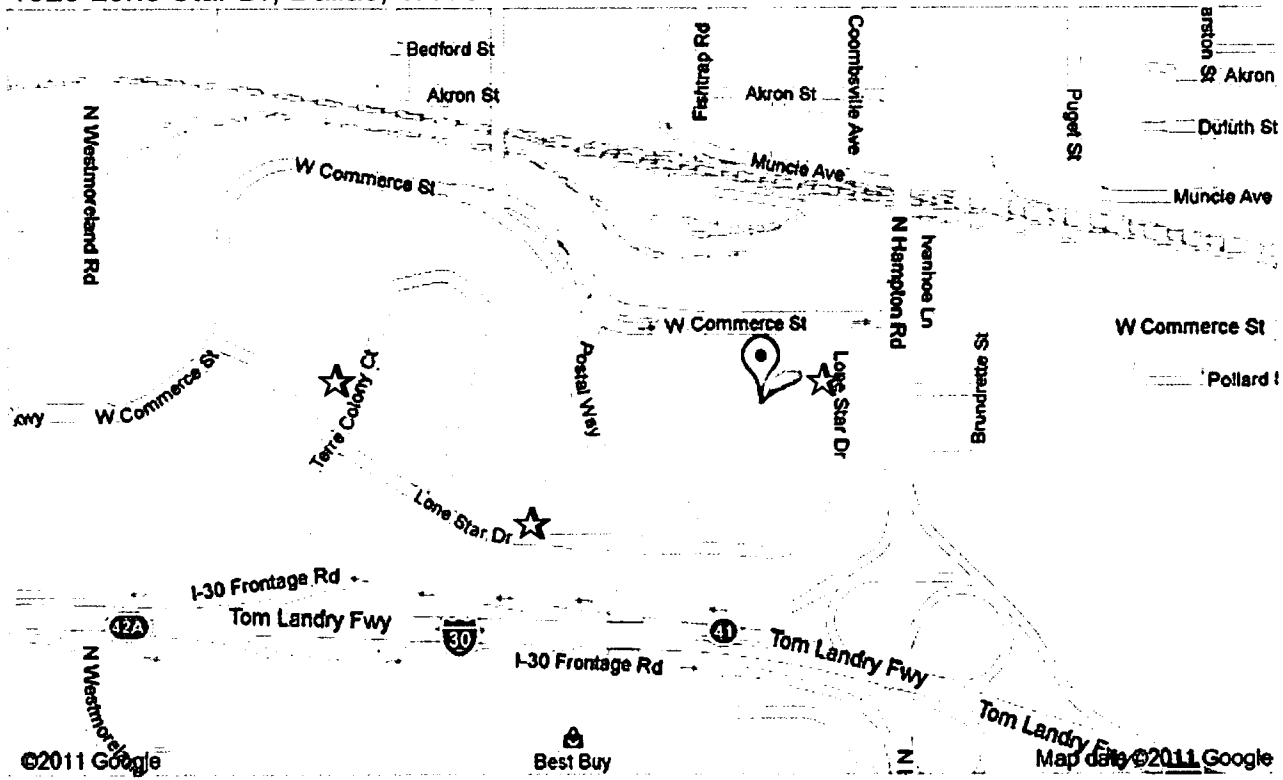

---

★ Quality Sausage

★ Dallas County Emergency Shelter

★ Healthcare Facility

---

ATTACHMENT 2

**QUALITY SAUSAGE COMPANY  
(RN104815626)**

**Windsor Quality Food Company Ltd.  
(CN602961377)**

1 of 1

**Request for Comments -- Site Review  
RESPONSE**

**PLEASE SEND COMMENTS TO THE PERSON IDENTIFIED BELOW. (To avoid delays, please do not send this back to the Air Permits Initial Review Team.):**

<input checked="" type="checkbox"/>	To: Bonnie Evridge - Air Permits Division - Austin	E-Mail: <u>Bonnie.Evridge</u>	Phone: (512) 239-5222
	To: Mike Gould - Air Permits Division - Austin	E-Mail: <u>Mike.Gould</u>	Phone: (512) 239-1097
	To: Rebecca Partée - Air Permits Division - Austin (Comb/Coat)	E-Mail : <u>Rebecca.Partee</u>	Phone: (512) 239-0278
	To: Dana Vermillion- Air Permits Division - Austin (Chem)	E-Mail : <u>Dana.Poppa-Vermillion</u>	Phone: (512) 239-1280
	To:	E-Mail:	Phone:
			Fax:(512) 239-1300
FROM: Region: 4		City: Dallas	County: Dallas
		Compliance:	Legal:

Copy of Application Received by your Office:  YES  NO

Date Received: **3 October 2011**

**PERMIT No. 98697** PROJECT No. **170102**

**TCEQ ACCOUNT NUMBER:**

**Company Name: WINDSOR QUALITY FOOD COMPANY LTD**

Investigator's/Compliance Officer's Name (Please Print): **Marilyn Fitzner**

Organization: **Air Quality Compliance Program, City of Dallas** Phone: **(214) 948-4190**

Comments Deadline:

Date of Last Site Visit:

**SITE INFORMATION:**

Nuisance/Odor Potential:  Low  Moderate  High

Hazard Potential:  Low  Moderate  High

Surrounding Land Use: **Service, retail, industrial**

School within 3,000 feet?  Yes  No

Distance to Nearest Off-Property Receptor: **<50 ft**

Receptor Type:  School  Residence  Other

Distance from unit to nearest property line: **Approx 250 ft**

Describe area surrounding nearest receptor: **undeveloped**

**NOV INFORMATION** (concerning affected process unit):

Type of Site:  Existing  Similar in Texas  Similar in U.S.

NOV Issued?  No  Yes Date:

Type of Violation:

Please provide any information the permit engineer needs concerning the current NOV status

N/A

Summarize any recent complaints related to this facility:

N/A

Recommendation based on Compliance History: (\*For Compliance Use Only)

Proceed with Permit Review  Additional Provisions  Deny Permit  Update Application

**SITE REVIEW:**

In light of the proximity of sensitive receptors and the surrounding land use, please discuss any concerns you have concerning a facility of this type locating at the proposed site. N/A

**MSS Specific Notes:**

The following MSS activities in the application are insufficient or inconsistent with our knowledge of MSS at the facility, and why: None

The following activities are typically considered planned MSS and are not found in the application. These activities should be added or addressed: None



TEXAS COMMISSION ON ENVIRONMENTAL QUALITY

Print Form

Public Notice Verification Form  
Air Permit

19313  
NORI

Applicant Name: Windsor Quality Food Company Ltd

Site or Facility Name: Quality Sausage Company

TCEQ Account Number (if applicable): Permit Number: 98697

Regulated Entity Number: RN104815626 Customer Number: CN603321613

All applicants must **complete all applicable** portions of this form. Send this completed form to the TCEQ to the attention of the Office of the Chief Clerk **within 10 business days after the end of the designated comment period**. For more information regarding public notice, refer to the instructions in the public notice package.

ALTERNATIVE LANGUAGE CHECKLIST

I have contacted the appropriate school district.  Yes  No

School District: Dallas ISD Phone Number: 972-925-3700

Person Contacted: Tammy LeSueur Date: 11/14/11

Is a bilingual education program (BEP) required by the Texas Education Code in the district?  Yes  No

**If answer is NO, skip to 1st question in verification box on next page.**  
(Note: A BEP is different from "English as a Second Language" (ESL) program; and Elementary/Middle schools that only offer ESL will not trigger notice in an alternative language.)

Notice in an alternative language is required if a BEP **is required** in the District, and **one** of the following conditions is met:

- 1. students in the elementary or middle school nearest the facility are enrolled in a program at that school;  Yes  No
- 2. students from the elementary or middle school nearest the facility attend a BEP at another location; or  Yes  No
- 3. the school district that otherwise would be required to provide a BEP has been granted an exception from the requirements to provide the program, as provided for in 19 Texas Administrative Code 89.1207(a).  Yes  No

If the answer is NO to **1, 2, and 3 above**, then alternative language notice **is not required**.

The name of the elementary school nearest to the proposed or existing facility is:  
Stevens Park Elementary

The name of the middle school nearest to the proposed or existing facility is:  
Raul St. Quintanilla Middle School

The following language(s) is/are utilized in the bilingual program:  
Spanish

TEXAS COMMISSION ON ENVIRONMENTAL QUALITY  
2011 NOV 28 AM 10:43  
CHIEF CLERKS OFFICE

**If notice in an alternative language is required, then applicants must publish alternative language notice(s) and post alternative language sign(s), as outlined in the Instructions for Public Notice and certify compliance with those requirements on this form.**

RECEIVED  
MAY 04 2012  
TCEQ  
CENTRAL FILE ROOM



**TEXAS COMMISSION ON ENVIRONMENTAL QUALITY**  
**Public Notice Verification Form**  
**Air Permit**

Print Form

Applicant Name: Windsor Quality Food Company Ltd

Site or Facility Name: Quality Sausage Company

TCEQ Account Number (if applicable): \_\_\_\_\_ Permit Number: 98697

Regulated Entity Number: RN104815626 Customer Number: CN603321613

For more information regarding public notice, refer to the instructions in the public notice package.

**ALTERNATIVE LANGUAGE VERIFICATION**

1. A BEP is required by the Texas Education Code in the area addressed by this permit application and is subject to alternative language public notice requirements.  Yes  No

**If NO, skip 2 through 6 and complete signature, title, date, and name of applicant.**

2. The applicant has conducted a diligent search for a newspaper or publication of general circulation in both the municipality and county in which the facility is located (or proposed to be located).  Yes  No

3. A newspaper or publication **could not be found** in any of the alternative language(s) in which notice is required.  Yes  No

4. The publishers of the **newspaper listed below refused to publish the notice** as requested, **and** another newspaper or publication in the same language and of general circulation **could not be found** in the municipality or county in which the facility is located (or proposed to be located).  Yes  No  N/A

Newspaper: \_\_\_\_\_ Language: \_\_\_\_\_

5. Original tear sheets of the newspaper **alternative language** notice(s) and the requested affidavits have been sent to the TCEQ.  Yes  No

6. Alternative language signs were posted as required by the TCEQ.  Yes  No

**This form must be signed and dated by a designated representative acting on behalf of the applicant after the end of the designated comment period.** Send this completed form to the TCEQ to the attention of the Office of the Chief Clerk **within 10 business days after the end of the designated comment period.** The TCEQ will not accept this form if submitted prior to that date.

Verified by (signature):   
 Title: Director of Engineering

Applicant: Windsor Quality Food Company Ltd  
 Date: 11/23/11

CHIEF CLERKS OFFICE  
 2011 NOV 28 AM 10:43  
 TEXAS COMMISSION ON ENVIRONMENTAL QUALITY



**TEXAS COMMISSION ON ENVIRONMENTAL QUALITY**  
**Public Notice Verification Form**  
**Air Permit**

Print Form

Applicant Name: Windsor Quality Food Company Ltd

Site or Facility Name: Quality Sausage Company

TCEQ Account Number (if applicable): \_\_\_\_\_ Permit Number: 98697

Regulated Entity Number: RN104815626 Customer Number: CN603321613

For more information regarding public notice, refer to the instructions in the public notice package.

**NEW SOURCE REVIEW PERMIT NOTICE VERIFICATION**  
**(Complete this section, if applicable)**

Required signs (for 1st notice) were posted in accordance with the regulations and instructions of the TCEQ.  Yes  No

Original tear sheets of the newspaper notices and the requested affidavits have been furnished in accordance with the regulations and instructions of the TCEQ.  Yes  No

**Notice of Receipt of Application and Intent to Obtain Permit (1st Notice):**

A copy of the administratively complete air quality application, and any revisions, were available for review and copying at the public place indicated below throughout the duration of the public comment period.  Yes  No

The public place indicated below provides public access to the internet (for PSD, nonattainment, or FCAA 112(g) Permit).  Yes  No  N/A

**Notice of Application and Preliminary Decision (2nd Notice, if applicable):**

A copy of the complete air quality application (including any subsequent revisions to the application), executive director's preliminary decision (which includes the draft permit), the preliminary determination summary and air quality analysis (if applicable), are available for review and copying at the public place indicated below from the first day after newspaper publication, and will remain available until either:  Yes  No

- (1) the TCEQ acts on the application; or
- (2) the application is referred to the State Office of Administrative Hearings (SOAH) for hearing

Name of Public Place: Dallas West Branch Library

Address of Public Place: 2332 Singleton Blvd., Dallas, Texas

**This form must be signed and dated by a designated representative acting on behalf of the applicant after the end of the designated comment period.** Send this completed form to the TCEQ to the attention of the Office of the Chief Clerk **within 10 business days after the end of the designated comment period.** The TCEQ will not accept this form if submitted prior to that date.

Verified by (signature):   
 Title: Director of Engineering

Applicant: Windsor Quality Food Company Ltd  
 Date: 11/23/11

CHIEF CLERKS OFFICE  
 2011 NOV 28 AM 10:47  
 TEXAS COMMISSION ON ENVIRONMENTAL QUALITY



Airbill No. Z8090717

Lone Star Overnight  
800.800.8984  
www.lso.com

RECEIVED

NOV 28 2011

To: OFFICE OF CHIEF CLERK  
TCEQ MC 105  
12100 PARK 35 CIRCLE  
AUSTIN, TX 78753  
(512) 239 - 1000

From: MICHELE WHITE  
COMPLIANCE PARTNERS, INC  
300 N. 8TH ST.  
MIDLOTHIAN, TX 76066  
(972) 723 - 9509

TCEQ MAIL CENTER

CHIEF CLERK'S OFFICE

NOV 28 AM 10:43

TEXAS COMMISSION ON ENVIRONMENTAL QUALITY

Service Type: By 10:30am  
1D00V

**AUS**

**By 10:30am**

QuickCode: TCEQ AUSTIN  
Date Printed: 11/21/2011  
Billing Ref 1:

Fold on above line and place shipping label in pouch on package. Please be sure the barcodes and addresses can be read and scanned.

### Shipping Instructions

1. Fold this page along the horizontal line above.
2. Place this Airbill in the shipping label pouch on the package you are shipping. Please be sure the barcodes and addresses can be read and scanned.
3. To locate a drop box near you, click on **Find Drop Box** from the home page main menu.
4. To schedule a pickup, click on **Request Pickup**

**WARNING:** Use only the printed original label for shipping. Using a photocopy of this label for shipping purposes is fraudulent and could result in additional billing charges, along with the cancellation of your Lone Star Overnight account number.

**LIMIT OF LIABILITY:** We are not responsible for claims in excess of \$100 for any reason unless you: 1) declare a greater value (not to exceed \$25,000); 2) pay an additional fee; 3) and document your actual loss in a timely manner. We will not pay any claim in excess of the actual loss. We are not liable for any special or consequential damages. Additional limitations of liability are contained in our current Service Guide. If you ask us to deliver a package without obtaining a delivery signature, you release us of all liability for claims resulting from such service. **NO DELIVERY SIGNATURE WILL BE OBTAINED FOR 8:30 AM DELIVERIES OR RESIDENTIAL DELIVERIES.**

MC-105 Attn: Notice Team  
P.O. Box 13087  
Austin, Texas 78711-3087

Permit No.: 98697

AFFIDAVIT OF PUBLICATION FOR AIR PERMITTING

STATE OF TEXAS §

COUNTY OF Dallas §

Before me, the undersigned authority, on this day personally appeared

Marie Earley, who being by me duly sworn,  
*(name of newspaper representative)*

deposes and says that (s)he is the Sr. Account Executive  
*(title of newspaper representative)*

of the Dallas Observer; that said newspaper is generally circulated  
*(name of newspaper)*

in Dallas, Texas;  
*(in the municipality or nearest municipality to the location of the facility or the proposed facility)*

that the attached notice was published in said newspaper on the following date(s):

10/20/11

Marie Earley  
*(newspaper representative's signature)*

Subscribed and sworn to before me this the 24 day of October, 2011

to certify which witness my hand and seal of office.

Debra A. Kiggins  
Notary Public in and for the State of Texas

(Seal)

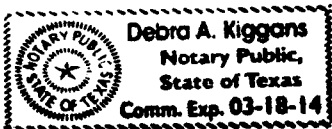

Debra a kiggins  
Print or Type Name of Notary Public

3-18-20-14  
My Commission Expires

CHIEF CLERKS OFFICE

2011 OCT 26 PM 2:57

TEXAS  
COMMISSION  
ON ENVIRONMENTAL  
QUALITY

## Texas Commission on Environmental Quality



### NOTICE OF RECEIPT OF APPLICATION AND INTENT TO OBTAIN AIR PERMIT

#### PROPOSED AIR QUALITY PERMIT NUMBER 98697

**APPLICATION** Windsor Quality Food Company Ltd. dba Quality Sausage Company, has applied to the Texas Commission on Environmental Quality (TCEQ) for issuance of Air Quality Permit Number 98697, which would authorize the operations of the smokehouses located at 1925 Lone Star Drive, Dallas, Dallas County, Texas 75212. This link to an electronic map of the site or facility's general location is provided as a public courtesy and not part of the application or notice. For exact location, refer to application. <http://www.tceq.texas.gov/assets/public/hb610/index.html?lat=32.771889&lng=-96.858939&zoom=13&type=r> The facility will emit the following contaminants: organic compounds, ammonia, nitrogen oxides, carbon monoxide, sulfur oxides, aldehydes and particulate matter including particulate matter with diameters of 10 microns or less and 2.5 microns or less.

This application was submitted to the TCEQ on September 23, 2011. The application will be available for viewing and copying at the TCEQ central office, the TCEQ Dallas/Fort Worth regional office, and the Dallas West Branch Library, 2332 Singleton Boulevard, Dallas, Dallas County, Texas beginning the first day of publication of this notice. The facility's compliance file, if any exists, is available for public review in the Dallas/Fort Worth regional office of the TCEQ.

The executive director has determined the application is administratively complete and will conduct a technical review of the application.

**PUBLIC COMMENT/PUBLIC MEETING** You may submit public comments, a request for a public meeting, or request a contested case hearing to the Office of the Chief Clerk at the address below. The TCEQ will consider all public comments in developing a final decision on the application. The deadline to submit public comments is 30 days after newspaper notice is published.

The purpose of a public meeting is to provide the opportunity to submit comments or ask questions about the application. A public meeting about the application will be held if the executive director determines that there is a significant degree of public interest in the application or if requested by a local legislator. A public meeting is not a contested case hearing.

If only comments are received on the application, the response to comments, along with notice of the executive director's action on the application, will be mailed to everyone who submitted comments or is on the mailing list for this application.

The executive director will complete the technical review, issue a preliminary decision on the application, and a Notice of Application and Preliminary Decision will be published and mailed to those who are on the mailing list for this application. That notice will contain the final deadline for submitting public comments. If a hearing request is timely filed in Response to this Notice of Receipt of Application and Intent to Obtain Air Permit, the time period for requesting a contested case hearing will be extended to thirty days after the mailing of the executive director's response to comments.

After the final deadline for public comments following the Notice of Application and Preliminary Decision, the executive director will consider the comments and prepare a response to all relevant and material, or significant public comments. If comments are received, the response to comments, along with the executive director's decision on the application, will then be mailed to everyone who submitted public comments or is on a mailing list for this application.

**OPPORTUNITY FOR A CONTESTED CASE HEARING** You may request a contested case hearing. A contested case hearing is a legal proceeding similar to a civil trial in state district court. Unless a written request for a contested case hearing is filed within 30 days from this notice, the executive director may approve the application. A contested case hearing will only be granted based on disputed issues of fact that are relevant and material to the Commission's decisions on the application. Further, the Commission will only grant a hearing on issues raised by you or others during the public comment period and not withdrawn.

A person who may be affected by emissions of air contaminants from the facility is entitled to request a hearing. If requesting a contested case hearing, you must submit the following: (1) your name (or for a group or association, an official representative), mailing address, daytime phone number, and fax number, if any; (2) applicant's name and permit number; (3) the statement "[I/we] request a contested case hearing"; (4) a specific description of how you would be adversely affected by the application and air emissions from the facility in a way not common to the general public; (5) the location and distance of your property relative to the facility; and (6) a description of how you use the property which may be impacted by the facility. If the request is made by a group or an association, the one or more members who have standing to request a hearing and the interests which the group or association seeks to protect, must also be identified. You may also submit your proposed adjustments to the application/permit which would satisfy your concerns.

Following the close of all applicable comment and request periods, the executive director will forward the application and any requests for contested case hearing to the Commissioners for their consideration at a scheduled Commission meeting. If a hearing is granted, the subject of a hearing will be limited to disputed issues of fact relating to relevant and material air quality concerns raised during the comment period. Issues such as property values, noise, traffic safety, and zoning are outside of the Commission's jurisdiction to address in this proceeding.

**MAILING LIST** In addition to submitting public comments, you may ask to be placed on a mailing list to receive future public notices for this specific application mailed by the Office of the Chief Clerk by sending a written request to the Office of the Chief Clerk at the address below.

**AGENCY CONTACTS AND INFORMATION** Public comments and requests must be submitted either electronically at [www.tceq.texas.gov/about/comments.html](http://www.tceq.texas.gov/about/comments.html), or in writing to the Texas Commission on Environmental Quality, Office of the Chief Clerk, MC-105, P.O. Box 13087, Austin, Texas 78711-3087. If you communicate with the TCEQ electronically, please be aware that your email address, like your physical mailing address, will become part of the agency's public record. For more information about this permit application or the permitting process, please call the Public Education Program toll free at 1-800-687-4040. Si desea información en Español, puede llamar al 1-800-687-4040.

Further information may also be obtained from Windsor Quality Food Company Ltd. dba Quality Sausage Company, 1925 Lone Star Drive, Dallas, Texas 75212-6302 or by calling Mr. Jerry Boyer, Director of Engineering at (214) 634-3400.

Notice Issuance Date: October 4, 2011

**TO ALL INTERESTED PERSONS AND PARTIES:**

Windsor Quality Food Company Ltd. dba Quality Sausage Company, has applied to the Texas Commission on Environmental Quality (TCEQ) for issuance of Air Quality Permit No. 98697, which would authorize the operations of the smokehouses located at 1925 Lone Star Drive, Dallas, Dallas County, Texas 75212. Additional information concerning this application is contained in the public notice section of this newspaper.

TCEQ-Office of the Chief Clerk

Applicant Name: WINDSOR QUALITY FOOD COMPANY LTD

MC-105 Attn: Notice Team  
P.O. Box 13087  
Austin, Texas 78711-3087

Permit No.: 98697

TEXAS  
COMMISSION  
ON ENVIRONMENTAL  
QUALITY  
OCT 26 PM 2: 57  
CHIEF CLERKS OFFICE

ALTERNATIVE LANGUAGE AFFIDAVIT OF PUBLICATION FOR AIR PERMITTING  
STATE OF TEXAS §

COUNTY OF DALLAS §

Before me, the undersigned authority, on this day personally appeared

EMMY SILVA, who being by me duly sworn, deposes  
(name of newspaper or publication representative)

and says that (s)he is the PUBLISHER  
(title of newspaper or publication representative)

of the EL EXTRA SPANISH LANGUAGE NEWSPAPER; that said newspaper or publication is generally circulated  
(name of newspaper or publication)

in DALLAS, DALLAS COUNTY, Texas;  
(in the municipality or the same county as the location of the facility or the proposed facility)

that the attached notice was published in said newspaper or publication on the following date(s):

OCTOBER 20, 2011

[Signature]  
(newspaper or publication representative's signature)

Subscribed and sworn to before me this the 20TH day of OCTOBER, 20 11

to certify which witness my hand and seal of office.

[Signature]  
Notary Public in and for the State of Texas

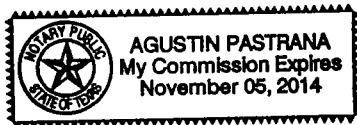

(Seal)

Agustin Pastrana  
Print or Type Name of Notary Public

November 05, 2014  
My Commission Expires

COMISIÓN DE CALIDAD AMBIENTAL DE TEXAS

**AVISO DE RECEPCION DE SOLICITUD  
E INTENCION DE OBTENER  
PERMISO ATMOSFÉRICO**

**PERMISO PROPUESTO NUM.98697  
DE CALIDAD ATMOSFÉRICA**

**SOLICITUD** Windsor Quality Food Company Ltd. dba Quality Sausage Company, ha solicitado a la Comisión de Calidad Ambiental del Estado de Texas (TCEQ por sus siglas en Inglés) para autorizar un Permiso Núm. 98697 de Calidad Atmosférica, el cual autoriza las operaciones de las ahumadoras ubicadas en 1925 Lone Star Drive, Dallas, Condado de Dallas, Texas 75212. Este enlace a un mapa electrónico de la ubicación general del sitio o de la instalación es proporcionado como una cartesia y no es parte de la solicitud o del aviso. Para la ubicación exacta, consulte la solicitud. <http://www.tceq.texas.gov/assets/public/hb610/index.htm?lat=32.771899&lng=-96.858939&zoom=13&type=r>. La planta emitirá los siguientes contaminantes atmosféricos: compuestos orgánicos, monóxido de carbono, óxidos de azufre, aldehídos y material particulado con diámetros de 10 micrómetros o menos y de 2.5 micrones o menos.

Esta solicitud se le presentó a TCEQ el 23 de Septiembre, 2011. La solicitud está disponible en la oficina central de TCEQ para revisarla y sacarle copia, en la oficina regional de TCEQ en Dallas/Fort Worth, y en la Biblioteca Pública West Dallas Branch, 2332 Singleton Boulevard, Dallas, Condado de Dallas, Texas a partir del primer día de publicación de este aviso. El expediente de cumplimiento de la planta, si existe alguno, está disponible para su revisión en la oficina regional de TCEQ de Dallas/Fort Worth.

El director ejecutivo de TCEQ ha determinado que la solicitud está administrativamente completa y llevará a cabo una revisión técnica de la solicitud.

**COMENTARIOS PÚBLICOS/REUNION PÚBLICA.** Usted puede presentar comentarios públicos, una petición para reunión pública o solicitar una audiencia de caso impugnado a la Oficina del Funcionario Jefe al domicilio a continuación. TCEQ tomará en cuenta todos los comentarios públicos en la decisión final de la solicitud. La fecha límite para presentar comentarios públicos es 30 días después de que se publique el aviso en el periódico.

El propósito de la reunión pública es proporcionar la oportunidad de hacer comentarios o preguntas acerca de la solicitud. Si el director ejecutivo determina que existe un importante grado de interés público con respecto a la solicitud o si lo solicita un legislador local, se llevará a cabo una reunión pública. Una reunión pública no es una audiencia de caso impugnado.

Si solamente se reciben comentarios con respecto a la solicitud, la respuesta a los comentarios, junto con el aviso de la acción del director ejecutivo con respecto a la solicitud será enviada por correo a cualquier persona que presente comentarios o si se encuentra en la lista de correos para esta solicitud.

Si se presenta oportunamente una petición para audiencia, el director ejecutivo terminará la revisión técnica, expedirá una decisión preliminar con respecto a la solicitud, y se publicará y enviará por correo un Aviso de la Solicitud y Decisión Preliminar a aquellas personas que se encuentren en la lista de correos para esta solicitud. El aviso incluirá el plazo final para presentar comentarios públicos. Si se recibe oportunamente una petición para audiencia en Respuesta a este Aviso de Recepción de Solicitud e Intención de Obtener un Permiso Atmosférico, el período de tiempo para pedir una audiencia de caso impugnado será extendido a treinta días después de que se envíe por correo la respuesta del director ejecutivo a los comentarios.

Después del plazo final para comentarios públicos y después de cualquier Aviso de Solicitud y Decisión Preliminar que se requiera, el director ejecutivo tomará en cuenta los comentarios y preparará una respuesta para todos los comentarios públicos pertinentes y materiales, o significativos. Si se recibe algún comentario, la respuesta a los comentarios, junto con la decisión del director ejecutivo con respecto a la solicitud se enviará por correo a cualquier persona que haya presentado un comentario público o que se encuentre en la lista de correos de esta solicitud.

**OPORTUNIDAD PARA UNA AUDIENCIA DE CASO IMPUGNADO** Usted puede solicitar una audiencia de caso impugnado. Una audiencia de caso impugnado es un procedimiento legal similar a un juicio civil en un tribunal de distrito del estado. A menos que se presente una solicitud para una audiencia de caso impugnado dentro de 30 días de esta notificación, el director ejecutivo puede autorizar la solicitud. Una audiencia de caso impugnado sólo se concederá con base a cuestiones debatibles de hechos que son pertinentes y materiales para las decisiones de la Comisión con respecto a la solicitud. Además, la Comisión sólo concederá una audiencia sobre cuestiones que se presenten durante el período de comentarios públicos y no se retiran.

Una persona que puede estar afectada por contaminantes de emisiones atmosféricas de una planta tiene derecho a solicitar una audiencia. Si se solicita una audiencia de caso impugnado, debe presentar lo siguiente: (1) su nombre (o para un grupo o asociación, un representante oficial), dirección, número de teléfono y número de facsímil si lo tiene; (2) el nombre del solicitante y número de permiso; (3) la declaración "[yo/nosotros] solicito una audiencia de un caso impugnado"; (4) una descripción específica de cómo se vería adversamente afectado por la solicitud y emisiones atmosféricas de la planta de manera que no es común para el público en general; (5) la ubicación y distancia de su propiedad con relación a la planta; y (6) una Descripción de como emplea la propiedad la cual puede ser impactada por la planta. Si la petición la hace un grupo o asociación, el miembro o miembros que tienen derecho a solicitar una audiencia y los intereses que el grupo o la asociación busca proteger, también se deben identificar. También puede someter los ajustes que propone a la aplicación/permiso los cuales podrían satisfacer sus preocupaciones.

Después del cierre de todos los comentarios que aplican y los períodos de petición, el director ejecutivo enviará la solicitud y cualquier petición para audiencia de caso impugnado a los Comisionados para su consideración durante la reunión programada de la Comisión. Si se concede una audiencia, el tema de la audiencia estará limitado a casos debatibles de hecho relacionados a intereses pertinentes y materiales de calidad atmosférica que se hayan presentado durante el período de comentarios. Cuestiones tales como valor de la propiedad, ruido, seguridad de tráfico, y zonificación están fuera de la jurisdicción de la Comisión para ser abordados en este proceso.

**LISTA DE CORRESPONDENCIA.** Aparte de presentar comentarios públicos, puede solicitar que lo/la incluyan en la lista de correos para recibir en el futuro avisos públicos para esta solicitud específica que envía por correo la Oficina del Funcionario Jefe enviando una petición por escrito a la Oficina del Funcionario Jefe de TCEQ a la dirección a continuación.

**CONTACTOS DE LA AGENCIA E INFORMACION.** Los comentarios públicos o peticiones pueden ser sometidas ya sea electrónicamente a [www.tceq.texas.gov/about/comments.html](http://www.tceq.texas.gov/about/comments.html), o por escrito a La Comisión de Calidad Ambiental del Estado de Texas, Oficina del Funcionario Jefe, MC-105, TCEQ, P. O. Box 13087, Austin, Texas 78711-3087. Si usted se comunica con el TCEQ electrónicamente, por favor tenga en cuenta que su correo electrónico, al igual que su dirección física de correos, se convertirá en parte del récord público de la agencia. Para mayor información acerca de esta solicitud para permiso o el proceso de permisos, favor de llamar a la Oficina de Asistencia al Público libre de costo al 1-800-687-4040. Si desea información en Español, puede llamar al 1-800-687-4040.

Se puede obtener información adicional de Windsor Quality Food Company Ltd. dba Quality Sausage Company, 1925 Lone Star Drive, Dallas, Texas 75212-6302 o al llamar a Mr. Jerry Boyer, Director de Ingeniería al (214) 634-3400.

Fecha de Expedición: Octubre 4, 2011

**A TODAS LAS PERSONAS Y  
PARTES INTERESADAS:**

Windsor Quality Food Company Ltd. dba Quality Sausage Company, ha solicitado a la Comisión de Calidad Ambiental de Texas (TCEQ) autorizar un Permiso Núm. 98697 de Calidad Atmosférica, que autoriza las operaciones de las ahumadoras ubicadas en 1925 Lone Star Drive, Dallas, Condado de Dallas, Texas 75212. En la sección de avisos PÚBLICOS de este periódico se encuentra información adicional de esta solicitud.

# Compliance Partners, Inc.

300 N. 8th Street • Suite 209 • Midlothian, Texas 76065 • 972-723-9509 • 800-779-3063 • Fax 972-723-0964

October 25, 2011

TCEQ MC-105  
Office of the Chief Clerk  
Attn: Notice Team  
P.O. Box 13087  
Austin, Texas 78711-3087

Re: Public Notice  
Windsor Quality Food Company Ltd.  
Quality Sausage Company  
1925 Lone Star Drive  
Dallas, TX 75212  
Air Permit No. 98697

TEXAS  
COMMISSION  
ON ENVIRONMENTAL  
QUALITY  
2011 OCT 26 PM 2:57  
CHIEF CLERKS OFFICE

Dear Sir or Madam:

On behalf of Quality Sausage, please find the executed Affidavits of Publication for Air Permitting and original tear sheets for the above referenced facility.

If you have any questions, please do not hesitate to call. Thank you for your assistance.

Sincerely,



Michele White

cc: TCEQ, Ms. Bonnie Evridge, Air Permits Division MC-163, P.O. Box 13087, Austin, TX 78711-3087

TCEQ, Region 4, Air Section Manager, 2309 Gravel Dr., Fort Worth, TX 76118-6951

City of Dallas, Section Manager, Air Program Office of Environmental Quality  
1500 Marilla St., RM L2F South, Dallas, TX 75201

Air Permits Section (6PD-R), EPA Region 6, 1445 Ross Avenue, Suite 1200, Dallas, TX 75202

Mr. Jerry Boyer, Director of Engineering, Quality Sausage Co., 1925 Lone Star Dr., Dallas, TX 75212

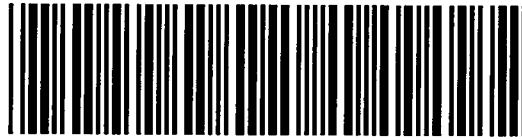

Airbill No. Z8003699

Lone Star Overnight  
800.800.8984  
www.lso.com

To: NOTICE TEAM MC-105  
TCEQ OFFICE OF CHIEF CLERK  
12100 PARK 35 CIRCLE  
AUSTIN, TX 78753  
(512) 239 - 0500

From: MICHELE WHITE  
COMPLIANCE PARTNERS, INC.  
300 N. 8TH ST.  
MIDLOTHIAN, TX 76065  
(972) 723 - 9509

RECEIVED  
OCT 26 2011

Service Type: By 10:30am  
1D00V

TCEQ MAIL CENTER  
MM

AUS

By 10:30am

QuickCode: TCEQ AUSTIN  
Date Printed: 10/25/2011  
Billing Ref 1:

Fold on above line and place shipping label in pouch on package. Please be sure the barcodes and addresses can be read and scanned.

### Shipping Instructions

1. Fold this page along the horizontal line above.
2. Place this Airbill in the shipping label pouch on the package you are shipping. Please be sure the barcodes and addresses can be read and scanned.
3. To locate a drop box near you, click on **Find Drop Box** from the home page main menu.
4. To schedule a pickup, click on **Request Pickup**

**WARNING:** Use only the printed original label for shipping. Using a photocopy of this label for shipping purposes is fraudulent and could result in additional billing charges, along with the cancellation of your Lone Star Overnight account number.

**LIMIT OF LIABILITY:** We are not responsible for claims in excess of \$100 for any reason unless you: 1) declare a greater value (not to exceed \$25,000), pay an additional fee; 3) and document your actual loss in a timely manner. We will not pay any claim in excess of the actual loss. We are not liable for any special or consequential damages. Additional limitations of liability are contained in our current Service Guide. If you ask us to deliver a package without obtaining a delivery signature, you release us of all liability for claims resulting from such service. NO DELIVERY SIGNATURE WILL BE OBTAINED FOR 8:30 AM DELIVERIES OR RESIDENTIAL DELIVERIES.

2011 OCT 26 PM 2:56  
TCEQ CHIEF CLERK'S OFFICE  
TEXAS COMMISSION ON ENVIRONMENTAL QUALITY

THE HONORABLE ROBERT F DEUELL  
TEXAS SENATE  
DISTRICT 02 ROOM E1.704  
TEXAS STATE CAPITOL  
Bob.deuell@senate.state.tx.us

THE HONORABLE FLORENCE SHAPIRO  
TEXAS SENATE  
DISTRICT 08 ROOM 1E.3  
TEXAS STATE CAPITOL  
Florence.shapiro@senate.state.tx.us

THE HONORABLE CHRIS HARRIS  
TEXAS SENATE  
DISTRICT 09 ROOM 3S.5  
TEXAS STATE CAPITOL  
Chris.harris@senate.state.tx.us

THE HONORABLE JOHN J CARONA  
TEXAS SENATE  
DISTRICT 16 ROOM 4E.2  
TEXAS STATE CAPITOL  
John.carona@senate.state.tx.us

THE HONORABLE ROYCE WEST  
TEXAS SENATE  
DISTRICT 23 ROOM 1E.12  
TEXAS STATE CAPITOL  
Royce.west@senate.state.tx.us

THE HONORABLE ERIC JOHNSON  
TEXAS HOUSE OF REPRESENTATIVES  
DISTRICT 100 ROOM E1.306  
TEXAS STATE CAPITOL  
eric.johnson@house.state.tx.us

THE HONORABLE CINDY BURKETT  
TEXAS HOUSE OF REPRESENTATIVES  
DISTRICT 101 ROOM E2.804  
TEXAS STATE CAPITOL  
cindy.burkett@house.state.tx.us

THE HONORABLE STEFANI CARTER  
TEXAS HOUSE OF REPRESENTATIVES  
DISTRICT 102 ROOM E2.702  
TEXAS STATE CAPITOL  
stefani.carter@house.state.tx.us

THE HONORABLE RAFAEL ANCHIA  
TEXAS HOUSE OF REPRESENTATIVES  
DISTRICT 103 ROOM E2.818  
TEXAS STATE CAPITOL  
Rafael.anchia@house.state.tx.us

THE HONORABLE ROBERTO R ALONZO  
TEXAS HOUSE OF REPRESENTATIVES  
DISTRICT 104 ROOM 4N.6  
TEXAS STATE CAPITOL  
Roberto.alonzo@house.state.tx.us

THE HONORABLE LINDA HARPER-BROWN  
TEXAS HOUSE OF REPRESENTATIVES  
DISTRICT 105 ROOM E2.212  
TEXAS STATE CAPITOL  
Linda.harper\_brown@house.state.tx.us

THE HONORABLE RODNEY ANDERSON  
TEXAS HOUSE OF REPRESENTATIVES  
DISTRICT 106 ROOM E1.424  
TEXAS STATE CAPITOL  
rodney.anderson@house.state.tx.us

THE HONORABLE KENNETH SHEETS  
TEXAS HOUSE OF REPRESENTATIVES  
DISTRICT 107 ROOM E1.412  
TEXAS STATE CAPITOL  
kenneth.sheets@house.state.tx.us

THE HONORABLE DAN BRANCH  
TEXAS HOUSE OF REPRESENTATIVES  
DISTRICT 108 ROOM E1.308  
TEXAS STATE CAPITOL  
Dan.branch@house.state.tx.us

THE HONORABLE HELEN GIDDINGS  
TEXAS HOUSE OF REPRESENTATIVES  
DISTRICT 109 ROOM 1N.5  
TEXAS STATE CAPITOL  
Helen.giddings@house.state.tx.us

THE HONORABLE BARBARA MALLORY  
CARAWAY  
TEXAS HOUSE OF REPRESENTATIVES  
DISTRICT 110 ROOM E2.420  
TEXAS STATE CAPITOL  
Barbara.mallorycaraway@house.state.tx.us

THE HONORABLE YVONNE DAVIS  
TEXAS HOUSE OF REPRESENTATIVES  
DISTRICT 111 ROOM 1N.8  
TEXAS STATE CAPITOL  
Yvonne.davis@house.state.tx.us

THE HONORABLE ANGIE CHEN BUTTON  
TEXAS HOUSE OF REPRESENTATIVES  
DISTRICT 112 ROOM E2.504  
TEXAS STATE CAPITOL  
Angie.button@house.state.tx.us

THE HONORABLE JOE DRIVER  
TEXAS HOUSE OF REPRESENTATIVES  
DISTRICT 113 ROOM 1N.10  
TEXAS STATE CAPITOL  
Joe.driver@house.state.tx.us

THE HONORABLE WILL HARTNETT  
TEXAS HOUSE OF REPRESENTATIVES  
DISTRICT 114 ROOM 4N.10  
TEXAS STATE CAPITOL  
Will.hartnett@house.state.tx.us

THE HONORABLE JIM L JACKSON  
TEXAS HOUSE OF REPRESENTATIVES  
DISTRICT 115 ROOM E2.718  
TEXAS STATE CAPITOL  
Jim.jackson@house.state.tx.us

Legislative

1 of 3 10/05/11

CANADIAN RIVER MUNICIPAL WATER  
PO BOX 9  
SANFORD TX 79078-0009

DALLAS COUNTY HEALTH & HUMAN S  
2377 N STEMMONS FWY  
DALLAS TX 75207-2710

DALLAS COUNTY JUDGE  
COUNTY COURTHOUSE  
411 ELM ST  
DALLAS TX 75202-3301

SECRETARY  
GREATER DALLAS CHAMBER OF COMM  
700 N PEARL ST STE 1200  
DALLAS TX 75201-7405

NORTH CENTRAL TEXAS COUNCIL OF  
DEPT OF ENVIRONMENTAL  
PO BOX 5888  
ARLINGTON TX 76005-5888

NORTH TEXAS MUNICIPAL WATER DI  
PO BOX 2408  
WYLIE TX 75098-2408

PUBLIC HEALTH REGION 2/3  
TEXAS DEPARTMENT OF STATE HEAL  
1301 S BOWEN RD STE 200  
ARLINGTON TX 76013-2262

US ARMY CORPS OF ENGINEERS REG  
CESWS-PER-R  
PO BOX 17300  
FORT WORTH TX 76102-0300

FIELD SUPERVISOR  
US FISH & WILDLIFE SERVICE  
711 STADIUM DR STE 252  
ARLINGTON TX 76011-6247

TERRY HODGINS WATERSHED MG  
DALLAS WATER UTILITIES  
405 LONG CREEK RD  
SUNNYVALE TX 75182-9275

MR JAMES M OLIVER GENERAL MA  
TARRANT REGIONAL WATER DISTRIC  
PO BOX 4508  
FORT WORTH TX 76164-0508

HOWARD S SLOBODIN STAFF ATT  
TRINITY RIVER AUTHORITY OF TEX  
PO BOX 60  
ARLINGTON TX 76004-0060

ZACHARY S THOMPSON  
DALLAS CO HEALTH & HUMAN SERVI  
2377 N STEMMONS FWY  
DALLAS TX 75207-2710

*County Officials*

R W CARTER  
RICHARD W CARTER ASSOCIATES  
PO BOX 903  
MINEOLA TX 75773-0903

GLENN G DRAPER PE  
DRAPER ENGINEERING  
2816 HANOVER ST  
DALLAS TX 75225-7924

MARIE EARLEY CITY ATTY  
DALLAS OBSERVER  
STE 700  
2501 OAK LAWN AVE  
DALLAS TX 75219-4019

BUCHANAN EASLEY  
4020 SUMMIT CT  
FAIRVIEW TX 75069-1183

CLIFF MARTIN  
EAST FORK SUD  
4040 AVION DR  
WYLIE TX 75098-6200

CURT MCCORMICK  
PO BOX 620848  
LITTLETON CO 80162-0848

BOBBY PRAYTOR  
DALLAS WATER UTILITIES  
1500 MARILLA ST STE 4AS  
DALLAS TX 75201-6318

NORMAN D RADFORD  
PO BOX 7650  
DALLAS TX 75209-0650

TERRI WHITE SMITH  
505 RIGGS CIR  
MESQUITE TX 75149-5844

KYTINNA SOTO OWNER  
SOTO GROUP  
PO BOX 223632  
DALLAS TX 75222-3632

PAUL D TAYLOR PASTOR  
PLEASANT VALLEY BAPTIST CHURCH  
PO BOX 850062  
MESQUITE TX 75185-0062

CHERYL TEAMES  
RJN GROUP INC  
STE 400  
12160 ABRAMS RD  
DALLAS TX 75243-4547

*IPs / Prot*

*2013 10/05/11*

IRVIN A UPHOFF  
2532 ALDEN AVE  
DALLAS TX 75211-2713

JERRY VALDEZ  
PO BOX 12031  
AUSTIN TX 78711-2031

MS SARAH K WALLS  
CANTEY HANGER LLP  
CANTEY HANGER PLAZA - STE 300  
600 W 6TH ST  
FORT WORTH TX 76102-3684

BRIAN G WILLIAMS WASTEWATER DIRECT  
ROWLETT CREEK WATER REC.  
2500 E CENTERVILLE RD  
GARLAND TX 75040-6811

IPs / Prot 3 of 3 10/05/11

Bryan W. Shaw, Ph.D., *Chairman*  
Buddy Garcia, *Commissioner*  
Carlos Rubinstein, *Commissioner*  
Mark R. Vickery, P.G., *Executive Director*



TEXAS COMMISSION ON ENVIRONMENTAL QUALITY  
*Protecting Texas by Reducing and Preventing Pollution*

October 4, 2011

MR GENE EISEN  
PRESIDENT  
WINDSOR QUALITY FOOD COMPANY LTD  
DBA QUALITY SAUSAGE COMPANY  
1925 LONE STAR DR  
DALLAS TX 75212-6302

Re: Declaration of Administrative Completeness  
Permit Application  
Air Quality Permit Number 98697  
Quality Sausage Company Smokehouses  
Dallas, Dallas County  
Customer Reference Number: CN603321613  
Regulated Entity Number: RN104815626

Dear Mr. Eisen:

The executive director has declared the above-referenced application, received on September 23, 2011, administratively complete on October 4, 2011.

You are now required to publish notice of your proposed activity. To help you meet the regulatory requirements associated with this notice, we have included the following items:

- Notices for Newspaper Publication (Examples A and B)
- Sign Posting Example (Example C)
- Public Notice Checklist
- Instructions for Public Notice
- Affidavit of Publication for Air Permitting (Form TCEQ-20533) and Alternative Language Affidavit of Publication for Air Permitting (Form TCEQ-20534)
- Notification List

Please note that it is VERY IMPORTANT that you follow ALL directions in the enclosed instructions. If you do not, you may be required to republish the notice. A common mistake is the unauthorized changing of notice wording or font. If you have any questions, please contact us before you proceed with publication.

Mr. Gene Eisen  
Page 2  
October 4, 2011

Re: Air Quality Permit Number 98697

A "Public Notice Checklist" is enclosed which notes the time limitations for each step of the public notice process. This checklist should be used as a tool in conjunction with the enclosed, detailed instructions.

If you do not comply with **all** requirements described in the instructions, further processing of your application may be suspended or the agency may take other actions. Please note that as your application undergoes the technical review, we may request additional information.

If you have any questions regarding publication requirements, please contact the Office of the Chief Clerk at (512) 239-3300. If you have any other questions, please contact Ms. Toni Oyler at (512) 239-1311.

Sincerely,



Lisa Mason, Team Leader  
Air Permits Initial Review Team  
Air Permits Division  
Texas Commission on Environmental Quality

LM/to

Enclosures

cc:

Air Permits Section Chief, New Source Review, Section (6PD-R), U.S. Environmental  
Protection Agency, Region 6, Dallas

Project Number: 170102

# TEXAS COMMISSION ON ENVIRONMENTAL QUALITY



## EXAMPLE A

### NOTICE OF RECEIPT OF APPLICATION AND INTENT TO OBTAIN AIR PERMIT

PROPOSED AIR QUALITY PERMIT NUMBER 98697

**APPLICATION** Windsor Quality Food Company Ltd. dba Quality Sausage Company, has applied to the Texas Commission on Environmental Quality (TCEQ) for issuance of Air Quality Permit Number 98697, which would authorize the operations of the smokehouses located at 1925 Lone Star Drive, Dallas, Dallas County, Texas 75212. This link to an electronic map of the site or facility's general location is provided as a public courtesy and not part of the application or notice. For exact location, refer to application. <http://www.tceq.texas.gov/assets/public/hb610/index.html?lat=32.771889&lng=-96.858939&zoom=13&type=r> The facility will emit the following contaminants: organic compounds, ammonia, nitrogen oxides, carbon monoxide, sulfur oxides, aldehydes and particulate matter including particulate matter with diameters of 10 microns or less and 2.5 microns or less.

This application was submitted to the TCEQ on September 23, 2011. The application will be available for viewing and copying at the TCEQ central office, the TCEQ Dallas/Fort Worth regional office, and the Dallas West Branch Library, 2332 Singleton Boulevard, Dallas, Dallas County, Texas beginning the first day of publication of this notice. The facility's compliance file, if any exists, is available for public review in the Dallas/Fort Worth regional office of the TCEQ.

The executive director has determined the application is administratively complete and will conduct a technical review of the application.

**PUBLIC COMMENT/PUBLIC MEETING** You may submit public comments, a request for a public meeting, or request a contested case hearing to the Office of the Chief Clerk at the address below. The TCEQ will consider all public comments in developing a final decision on the application. **The deadline to submit public comments is 30 days after newspaper notice is published.**

The purpose of a public meeting is to provide the opportunity to submit comments or ask questions about the application. A public meeting about the application will be held if the executive director determines that there is a significant degree of public interest in the application or if requested by a local legislator. A public meeting is not a contested case hearing.

If only comments are received on the application, the response to comments, along with notice of the executive director's action on the application, will be mailed to everyone who submitted comments or is on the mailing list for this application.

The executive director will complete the technical review, issue a preliminary decision on the application, and a Notice of Application and Preliminary Decision will be published and mailed to those who are on the mailing list for this application. That notice will contain the final deadline for submitting public comments. If a hearing request is timely filed in Response to this Notice of Receipt of Application and Intent to Obtain Air Permit, the

time period for requesting a contested case hearing will be extended to thirty days after the mailing of the executive director's response to comments.

**After the final deadline for public comments following the Notice of Application and Preliminary Decision, the executive director will consider the comments and prepare a response to all relevant and material, or significant public comments. If comments are received, the response to comments, along with the executive director's decision on the application, will then be mailed to everyone who submitted public comments or is on a mailing list for this application.**

**OPPORTUNITY FOR A CONTESTED CASE HEARING** You may request a contested case hearing. A contested case hearing is a legal proceeding similar to a civil trial in state district court. **Unless a written request for a contested case hearing is filed within 30 days from this notice, the executive director may approve the application.** A contested case hearing will only be granted based on disputed issues of fact that are relevant and material to the Commission's decisions on the application. Further, the Commission will only grant a hearing on issues raised by you or others during the public comment period and not withdrawn.

**A person who may be affected by emissions of air contaminants from the facility is entitled to request a hearing. If requesting a contested case hearing, you must submit the following: (1) your name (or for a group or association, an official representative), mailing address, daytime phone number, and fax number, if any; (2) applicant's name and permit number; (3) the statement "[I/we] request a contested case hearing"; (4) a specific description of how you would be adversely affected by the application and air emissions from the facility in a way not common to the general public; (5) the location and distance of your property relative to the facility; and (6) a description of how you use the property which may be impacted by the facility. If the request is made by a group or an association, the one or more members who have standing to request a hearing and the interests which the group or association seeks to protect, must also be identified. You may also submit your proposed adjustments to the application/permit which would satisfy your concerns.**

Following the close of all applicable comment and request periods, the executive director will forward the application and any requests for contested case hearing to the Commissioners for their consideration at a scheduled Commission meeting. **If a hearing is granted, the subject of a hearing will be limited to disputed issues of fact relating to relevant and material air quality concerns raised during the comment period.** Issues such as property values, noise, traffic safety, and zoning are outside of the Commission's jurisdiction to address in this proceeding.

**MAILING LIST** In addition to submitting public comments, you may ask to be placed on a mailing list to receive future public notices for this specific application mailed by the Office of the Chief Clerk by sending a written request to the Office of the Chief Clerk at the address below.

**AGENCY CONTACTS AND INFORMATION** Public comments and requests must be submitted either electronically at [www.tceq.texas.gov/about/comments.html](http://www.tceq.texas.gov/about/comments.html), or in writing to the Texas Commission on Environmental Quality, Office of the Chief Clerk, MC-105, P.O. Box 13087, Austin, Texas 78711-3087. If you communicate with the TCEQ electronically, please be aware that your email address, like your physical mailing address, will become part of the agency's public record. For more information about this permit application or the permitting process, please call the Public Education Program toll free at 1-800-687-4040. Si desea información en Español, puede llamar al 1-800-687-4040.

Further information may also be obtained from Windsor Quality Food Company Ltd. dba Quality Sausage Company, 1925 Lone Star Drive, Dallas, Texas 75212-6302 or by calling Mr. Jerry Boyer, Director of Engineering at (214) 634-3400.

Notice Issuance Date: October 4, 2011

**Example B**

**Publication Elsewhere in the Newspaper:**

TO ALL INTERESTED PERSONS AND PARTIES:

Windsor Quality Food Company Ltd. dba Quality Sausage Company, has applied to the Texas Commission on Environmental Quality (TCEQ) for issuance of Air Quality Permit No. 98697, which would authorize the operations of the smokehouses located at 1925 Lone Star Drive, Dallas, Dallas County, Texas 75212. Additional information concerning this application is contained in the public notice section of this newspaper.

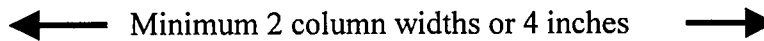
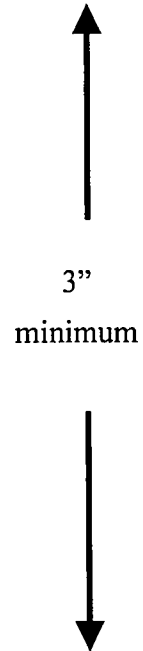

**Example C**

**Sign Posting**

Sign(s) must be in place on day of publication of first newspaper notice and must remain in place and be legible until 30 days after the last day of newspaper publication of the second notice (either English or alternate language notice, whichever is later). Note - The information shown is an example only. It is your responsibility to verify that the appropriate information pertaining to your application is accurate. Each sign placed at the site must be located within 10 feet of each (every) property line paralleling a public highway, street or road. Signs must be visible from the street and spaced at not more than 1,500-foot intervals. A minimum of one sign, but not more than three signs shall be required along any property line paralleling a public highway, street, or road.

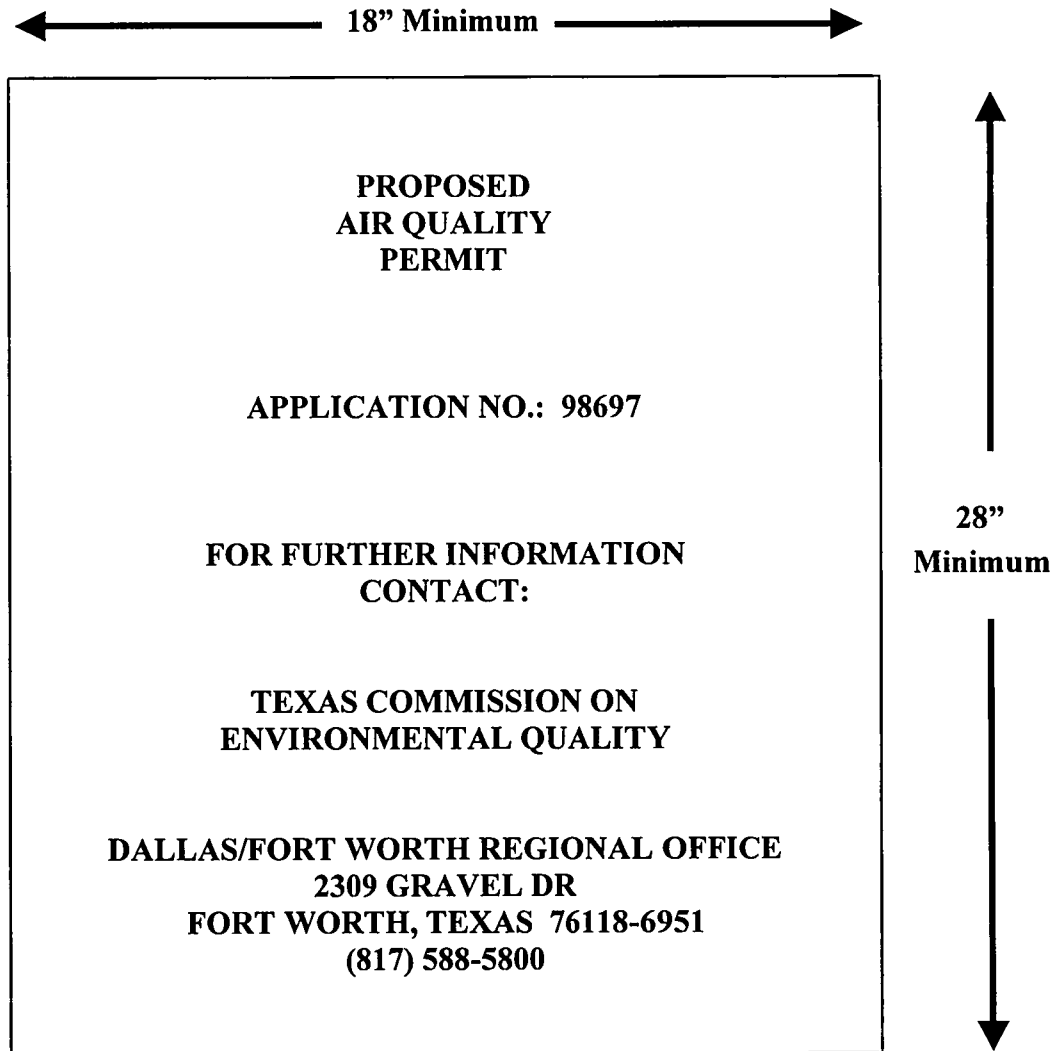

Sign(s) must be placed at whatever height above the ground is necessary for sign(s) to be 100% visible from the street.

**WHITE BACKGROUND WITH BLACK LETTERS**

**All lettering must be no less than 1-1/2 inch block printed capitals.**

**EXAMPLE F**

**SIGN POSTING**

Sign(s) must be in place on day of publication of first newspaper notice and must remain in place and be legible until 30 days after the last day of newspaper publication of the second notice (either English or alternate language notice, whichever is later). Note - The information shown is an example only. It is your responsibility to verify that the appropriate information pertaining to your application is accurate. Each sign placed at the site must be located within 10 feet of each (every) property line paralleling a public highway, street or road. Signs must be visible from the street and spaced at not more than 1,500-foot intervals. A minimum of one sign, but not more than three signs shall be required along any property line paralleling a public highway, street, or road.

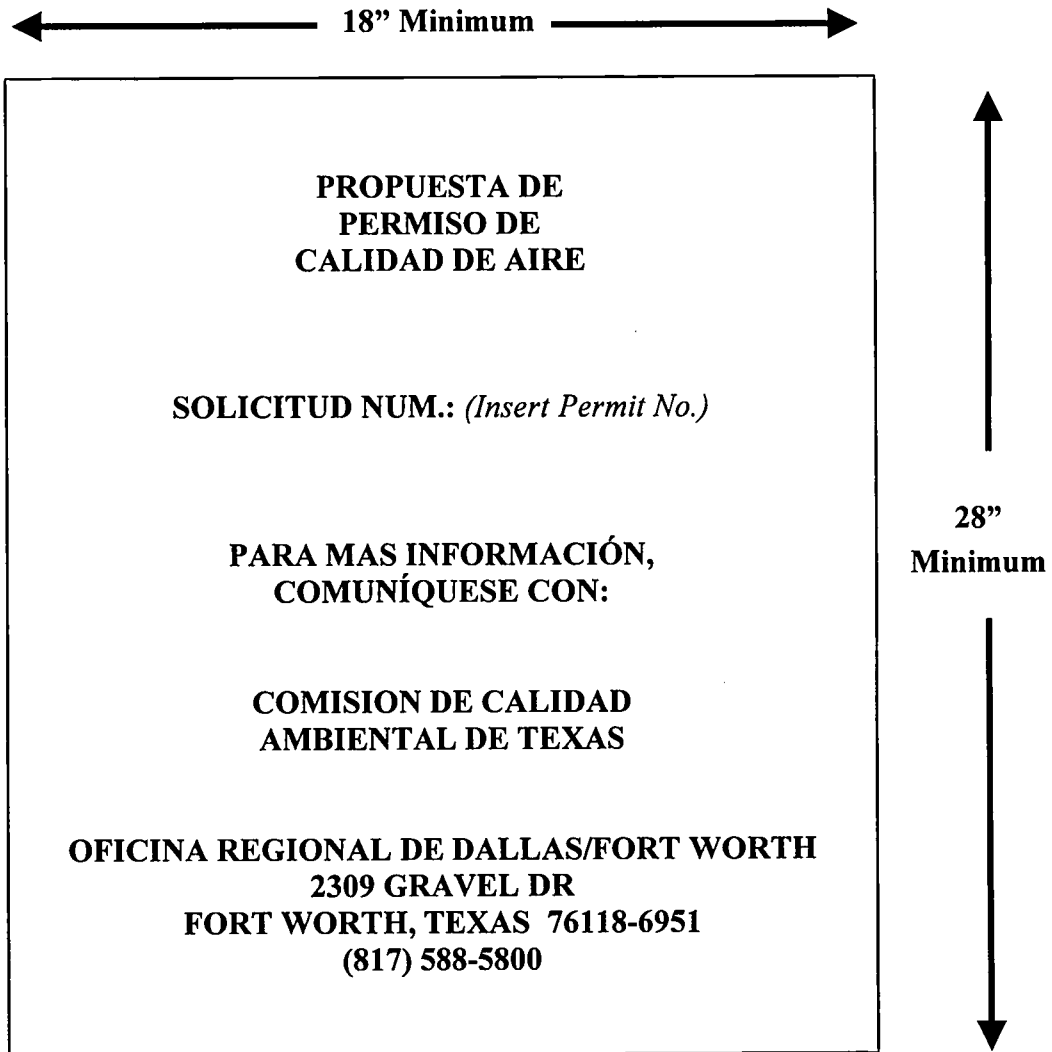

Sign(s) must be placed at whatever height above the ground is necessary for sign(s) to be 100% visible from the street.

**WHITE BACKGROUND WITH BLACK LETTERS**

All lettering must be no less than 1-1/2 inch block printed capitals.

**Public Notice Checklist**

***Notice of Receipt of Application and Intent to Obtain Permit  
(1st Notice)***

The following tasks must be completed for public notice. If publication in an alternative language is required, please complete the tasks for both the English and alternative language publications. Detailed instructions are included in the "Instructions for Public Notice" section of this package.

**Within 30 calendar days after date of administrative completeness letter**

Publish *Notice of Receipt of Application and Intent to Obtain Permit*

- Example A must be published in "public notice" section of newspaper. Review for accuracy prior to publishing.
- Example B must be published in prominent location (other than "public notice") in same issue of newspaper.

Provide copy of application at a public place for review and copying. Keep it there until end of the designated comment period.

Prepare signs.

**First day of newspaper publication**

Review published newspaper notice for accuracy. If errors, contact Air Permits Division.

Post signs and keep them up for duration of the designated comment period.

Ensure copy of application is at the public place.

**Within 10 business days after date of publication**

Mail original newspaper clippings showing publication date and newspaper name to:

Texas Commission on Environmental Quality

Office of the Chief Clerk, MC-105

Attn: Notice Team

P.O. Box 13087

Austin, Texas 78711-3087

Mail photocopies of newspaper clippings showing publication date and newspaper name to persons listed on *Notification List*

**Within 30 calendar days after date of publication**

Mail original affidavit of publication for air permitting and alternative language affidavit of publication for air permitting (if applicable) to:

Texas Commission on Environmental Quality

Office of the Chief Clerk, MC-105

Attn: Notice Team

P.O. Box 13087

Austin, Texas 78711-3087

Mail photocopies of affidavits to persons listed on *Notification List*

**Within 10 business days after end of the designated comment period**

Mail Public Notice Verification Form to:

Texas Commission on Environmental Quality

Office of the Chief Clerk, MC-105

Attn: Notice Team

P.O. Box 13087

Austin, Texas 78711-3087

Mail photocopies of Public Notice Verification Form to persons listed on *Notification List*

# TEXAS COMMISSION ON ENVIRONMENTAL QUALITY



## Instructions for Public Notice For New Source Review Air Permit

### Notice of Receipt of Application and Intent to Obtain Permit

Your application has been declared administratively complete and now you must comply with the following instructions:

#### Review Notice

Included in the notice is all of the information which the commission believes is necessary to effectuate compliance with applicable public notice requirements. Please read it carefully and notify the Texas Commission on Environmental Quality (TCEQ) immediately if it contains any errors or omissions. You are responsible for ensuring the accuracy of all information published. You may not change the text of the notice without prior approval from the TCEQ.

#### Newspaper Notice

- You must publish the enclosed *Notice of Receipt of Application and Intent to Obtain Permit* within **30 calendar days** after the date of administrative completeness. Refer to the cover letter for the date of administrative completeness.
- You must publish the enclosed *Notice of Receipt of Application and Intent to Obtain Permit* at your expense, in a newspaper that is of general circulation in the municipality where the facility is or will be located. If the facility is not located within a municipality, the newspaper should be of general circulation in the municipality nearest to the location or proposed location.
- You must publish this notice in one issue of any applicable newspaper.
- You will find two example notices enclosed in this package. *Example A* must be published in the "public notice" section of the newspaper. The phrase "Example A" is not required to be published. *Example B* must be published in the **same issue** of the newspaper as *Example A*; however, it must be published in a prominent location (other than the public notice section). *Example B* refers the public to the "public notice" section of the newspaper where *Example A* provides more information regarding the permit application.
- *Example B* must be a total of at least **6 column inches (standard advertising units)** with a height of at least **3 inches** and a horizontal dimension of **2 column widths**. If the

newspaper chosen does not use standard advertising units for measurement, the notice must be at least **12 square inches** with the shortest side at least 3 inches.

- The bold text of the enclosed notice **must** be printed in the newspaper in a font style or size that distinguishes it from the rest of the notice (i.e., **bold**, *italics*). **Failure to do so may require re-notice.**

### **Alternative Language Notice**

In certain circumstances, applicants for air permits must complete notice in alternative languages.

- Public notice rules require the applicant to determine whether a bilingual program is required at either the elementary or middle school nearest to the facility or proposed facility location. Bilingual education programs are determined on a district-wide basis. When students who are required to attend either school are eligible to be enrolled in a bilingual education program, some alternative language notice is required (signs, or signs and newspaper notice).
- Since the school district, and not the schools, must provide the bilingual education program, these programs do not have to be located at the elementary or middle school nearest to the facility or proposed facility to trigger the alternative language notice requirement. If there are students who would normally attend the nearest schools eligible to be taught in a bilingual education program at a different location, alternative language notice is required.
- If triggered, publication of alternative language notices must be made in a newspaper or publication primarily printed in each language taught in the bilingual education program. This notice is required if such a newspaper or publication exists in the municipality or the county where the facility is or will be located.
- The applicant must demonstrate a good faith effort to identify a newspaper or publication in the required language. If a newspaper or publication of general circulation published at least once a month in such language cannot be found, publishing in that language is not required, but signs must still be posted adjacent to each English language sign.
- Publication in an alternative language section or insertion within an English language newspaper does not satisfy these requirements.
- The applicant has the burden to demonstrate compliance with these requirements. You must fill out the ***Public Notice Verification Form (Form TCEQ-20244)*** indicating your compliance with the requirements regarding publication in an alternative language. **This form is available at [www.tceq.texas.gov/permitting/air/nav/air\\_publicnotice.html](http://www.tceq.texas.gov/permitting/air/nav/air_publicnotice.html).**
- It is suggested the applicant work with the local school district to do the following:
  - (1) determine if a bilingual program is required in the district;
  - (2) determine which language is required by the bilingual program;

- (3) locate the nearest elementary and middle schools; and
- (4) determine if any students attending either school are eligible to be enrolled in a bilingual educational program.

- **If you determine that you must meet the alternative language notice requirements, you are responsible for ensuring that the publication in the alternative language is complete and accurate in that language. Spanish notice templates are available through the Air Permits Division Web site at [www.tceq.texas.gov/permitting/air/nav/air\\_publicnotice.html](http://www.tceq.texas.gov/permitting/air/nav/air_publicnotice.html).** All italic notes should be replaced with the corresponding Spanish translations for the specific application and published in the alternative language publication.
- If you are required to publish notice in a language other than Spanish, you must translate the entire public notice at your own expense.

### **Public Comment Period**

- The public comment period should last at least **30 calendar days**.
- The comment period will be longer if the last day of the public comment period ends on a weekend or a holiday. In this case, the comment period will end on the next business day.
- The comment period for the permit may lengthen depending on whether a public meeting is held. If a public meeting is held, the comment period will be extended to the later of either the date of the public meeting or the end of the second notice period.

### **Proof of Publication**

- Check each publication to ensure that the articles were accurately published. If a notice was not published correctly you may be required to republish.
- For each newspaper in which you published, you must submit **original newspaper clippings or tear sheets** of each published notice which shows the complete notice that was published, the date of publication, and the name of the newspaper to the Office of the Chief Clerk within **10 business days** after the date of publication.
- You must submit an **original affidavit of publication for air permitting and alternate language affidavit of publication for air permitting (if applicable)** to the Office of the Chief Clerk within **30 calendar days** after the date of publication. **You must use the enclosed affidavit forms.** The affidavits must clearly identify the applicant's name and permit number. You are encouraged to submit the affidavit with the original newspaper clippings described above.
- You must submit the ***Public Notice Verification Form (Form TCEQ-20244)*** to the Office of the Chief Clerk within **10 business days** of the end of this public comment

period. You must use this form to certify that you have met bilingual notice requirements. **This form is available at [www.tceq.texas.gov/permitting/air/nav/air\\_publicnotice.html](http://www.tceq.texas.gov/permitting/air/nav/air_publicnotice.html).**

- **The original affidavits of publication, Public Notice Verification Form, and original newspaper clippings of the published notices must be mailed to:**

Texas Commission on Environmental Quality  
Office of the Chief Clerk, MC-105  
Attn: Notice Team  
P.O. Box 13087  
Austin, Texas 78711-3087

- Please ensure that the affidavit and newspaper clippings you send to the Chief Clerk are originals and that all blanks on the affidavit are filled in correctly. Photocopies of newspaper clippings and affidavits will not be accepted.
- Photocopies of newspaper clippings, affidavits, and verifications must also be sent to those listed on the enclosed *Notification List* within the deadlines specified above.

#### **Failure to Publish and Submit Proof of Publication**

You must meet all publication requirements. **If you fail to publish the notice or submit proof of publication *on time*, then** the TCEQ may suspend further processing on your application or take other actions.

#### **Sign Posting**

Applicants for air quality permits must also post signs.

- You must post at least one sign in English and as applicable, in each alternative language.
- Signs must be in place on the first day of publication in a newspaper and must remain in place and be legible and be visible from the street for the entire duration of the publications' designated comment period.
- The sign template enclosed (*Example C*) is an example only. Read the sign template carefully and notify the TCEQ if it has an error or omissions. It is your responsibility to verify that the appropriate information pertaining to your application is accurate. Any changes to the text prepared by the TCEQ must be approved by the agency.
- Signs placed at the site must be located within 10 feet of each (every) property line paralleling a public street, road, or highway. Signs must be spaced at not more than 1,500-foot intervals. A minimum of one sign, but not more than three signs are required along any property line paralleling a public street, road, or highway. Sign(s) must be placed at a sufficient height above the ground that is necessary for sign(s) to be 100 percent visible from the street.

- All lettering on the sign must be no less than 1½” in height with block printed capital lettering. The sign must be at least 18” wide and 28” tall, and consist of black lettering on a white background.
- Alternative language signs are required if alternative notice is required, even if no newspaper can be found.
- Inspect each posted sign daily to ensure it is present and visible throughout the entire comment period.
- You must submit verification of sign posting using the ***Public Notice Verification Form (Form TCEQ-20244)*** within **10 business days** after end of the publications’ designated comment period. Do not submit the *Public Notice Verification Form* verifying sign posting until after the comment period is over. You cannot certify that the sign posting is in compliance until after the comment period is over. **This form is available at [www.tceq.texas.gov/permitting/air/nav/air\\_publicnotice.html](http://www.tceq.texas.gov/permitting/air/nav/air_publicnotice.html).**

#### **Application in a Public Place**

- You must provide a copy of the administratively complete application at a public place for review and copying by the public. This place must be in the county in which the facility is located or proposed to be located.
- A public place is one that is publicly owned or operated. For example, libraries, county courthouses, or city halls.
- The administratively complete application must be available beginning on the first day of newspaper publication and remain available during the entire public comment period.
- If the application is submitted to the TCEQ with information marked as confidential, you are required to indicate which specific portions of the application are not being made available to the public. These portions of the application must be accompanied with the following statement: “Any request for portions of this application that are marked as confidential must be submitted in writing, pursuant to the Public Information Act, to the Texas Commission on Environmental Quality, Public Information Coordinator, MC-197, P.O. Box 13087, Austin, Texas 78711-3087.”
- You must submit verification of file availability using the ***Public Notice Verification Form (Form TCEQ-20244)*** within **10 business days** after end of the publications’ designated comment period. Do not submit the form verifying that the application was in a public place until after the comment period is complete. If a public meeting is held or second notice is required causing the public comment period to be extended, at a later date you will be required to verify that the application was in a public place during the entire public comment period. **This form is available at [www.tceq.texas.gov/permitting/air/nav/air\\_publicnotice.html](http://www.tceq.texas.gov/permitting/air/nav/air_publicnotice.html).**

## General Information

When contacting the Commission regarding this application, please refer to the permit number at the top of the *Notice of Application and Intent to Obtain Permit*.

If you wish to obtain an electronic copy, please contact the initial reviewer who assisted in the preparation of this public notice package. The electronic version is available in Microsoft Word format only and can be requested once your application has been declared administratively complete. Please ensure that the electronic version is correct and consistent with the hard copies that were provided. Any revisions made may not be accepted. **You may download copies of the Public Notice Verification Form and Affidavits of Publication by visiting our agency Web site at [www.tceq.texas.gov/permitting/air/nav/air\\_publicnotice.html](http://www.tceq.texas.gov/permitting/air/nav/air_publicnotice.html).**

If you have questions or need assistance regarding publication requirements, please contact the Office of the Chief Clerk at (512) 239-3300 or the administrative reviewer listed in the cover letter.

TCEQ-Office of the Chief Clerk

Applicant Name: WINDSOR QUALITY FOOD COMPANY LTD

MC-105 Attn: Notice Team  
P.O. Box 13087  
Austin, Texas 78711-3087

Permit No.: 98697

**AFFIDAVIT OF PUBLICATION FOR AIR PERMITTING**

STATE OF TEXAS §

COUNTY OF \_\_\_\_\_ §

Before me, the undersigned authority, on this day personally appeared

\_\_\_\_\_, who being by me duly sworn,  
*(name of newspaper representative)*

deposes and says that (s)he is the \_\_\_\_\_  
*(title of newspaper representative)*

of the \_\_\_\_\_; that said newspaper is generally circulated  
*(name of newspaper)*

in \_\_\_\_\_, Texas;  
*(in the municipality or nearest municipality to the location of the facility or the proposed facility)*

that the attached notice was published in said newspaper on the following date(s):

\_\_\_\_\_.

\_\_\_\_\_  
*(newspaper representative's signature)*

Subscribed and sworn to before me this the \_\_\_\_\_ day of \_\_\_\_\_, 20\_\_\_\_,

to certify which witness my hand and seal of office.

(Seal)

\_\_\_\_\_  
Notary Public in and for the State of Texas

\_\_\_\_\_  
Print or Type Name of Notary Public

\_\_\_\_\_  
My Commission Expires

TCEQ-Office of the Chief Clerk

Applicant Name: WINDSOR QUALITY FOOD COMPANY LTD

MC-105 Attn: Notice Team  
P.O. Box 13087  
Austin, Texas 78711-3087

Permit No.: 98697

ALTERNATIVE LANGUAGE AFFIDAVIT OF PUBLICATION FOR AIR PERMITTING

STATE OF TEXAS §

COUNTY OF \_\_\_\_\_ §

Before me, the undersigned authority, on this day personally appeared

\_\_\_\_\_, who being by me duly sworn, deposes  
*(name of newspaper or publication representative)*

and says that (s)he is the \_\_\_\_\_  
*(title of newspaper or publication representative)*

of the \_\_\_\_\_; that said newspaper or publication is generally circulated  
*(name of newspaper or publication)*

in \_\_\_\_\_, Texas;  
*(in the municipality or the same county as the location of the facility or the proposed facility)*

that the attached notice was published in said newspaper or publication on the following date(s):

\_\_\_\_\_.

\_\_\_\_\_  
*(newspaper or publication representative's signature)*

Subscribed and sworn to before me this the \_\_\_\_\_ day of \_\_\_\_\_, 20\_\_\_\_\_.

to certify which witness my hand and seal of office.

\_\_\_\_\_  
Notary Public in and for the State of Texas

(Seal)

\_\_\_\_\_  
Print or Type Name of Notary Public

\_\_\_\_\_  
My Commission Expires

## Notification List

It is the responsibility of the applicant to furnish the following offices with copies of the notices published, the *Affidavit of Publication for Air Permitting*, the *Alternative Language Affidavit of Publication for Air Permitting (if applicable)*, and a completed copy of the *Public Notice Verification Form (Form TCEQ-20244)*. Originals should be sent to the Texas Commission on Environmental Quality, Office of the Chief Clerk, MC-105, P.O. Box 13087, Austin, Texas 78711-3087. **Copies** should be sent to the following:

U.S. Environmental Protection Agency  
Region 6  
Attn: Air Permits Section (6PD-R)  
1445 Ross Avenue, Suite 1200  
Dallas, Texas 75202-2733

Texas Commission on Environmental Quality  
Office of Air  
Air Permits Division, MC-163  
Ms. Bonnie Evridge  
P.O. Box 13087  
Austin, Texas 78711-3087

Texas Commission on Environmental Quality  
Air Section Manager  
Dallas/Fort Worth Regional Office  
2309 Gravel Dr  
Fort Worth, Texas 76118-6951

Section Manager  
Air Pollution Control Program  
City of Dallas Environmental and Health  
Services  
320 E. Jefferson Blvd, Room LL 13  
Dallas, Texas 75203-2632

For TCEQ Use Only

Applicant and Contact Information

This sheet should accompany all notices to be processed by the office of the chief clerk on the right side of the file folder.

<b>Applicant's main contact and address to be shown on permit:</b>	
Name/Title: Gene Eisen, President	
Company: Quality Sausage Company	
Street/Road: 1925 Lone Star Dr	
City/State/Zip: Dallas, Texas 75212-6302	
Telephone: (214) 634-3400	Fax: (214) 217-6736
<b>Applicant's technical representative/ consultant:</b>	
Name/Title: Jerry Boyer, Director of Engineering	
Company: Quality Sausage Company	
Street/Road: 1925 Lone Star Dr	
City/State/Zip: Dallas, TX 75212-6302	
Phone: (214) 634-3400	Fax: (214) 217-6736
<b>Person responsible for publishing notice:</b>	
Name/Title: Jerry Boyer, Director of Engineering	
Company: Quality Sausage Company	
Street/Road: 1925 Lone Star Dr	
City/State/Zip: Dallas, Texas 75212-6302	
Telephone: (214) 634-3400	Fax: (214) 217-6736

**For TCEQ Use Only**

**Permit Application Routing and Summary Sheet  
Air Permits**

**This sheet should accompany all notices to be processed by the office of the chief clerk on the left side of the file folder.**

<b>Name of applicant:</b> ..... WINDSOR QUALITY FOOD COMPANY LTD	
<b>Facility/ Site name:</b> ..... Quality Sausage Company Smokehouse	
<b>TCEQ permit number:</b> ..... 98697	
<b>Application received date:</b> ..... September 23, 2011	
<b>Customer reference number:</b> ..... CN603321613	
<b>Regulated entity number:</b> ..... RN104815626	
<b>County:</b> ..... Dallas	<b>Region:</b> ..... 4
<b>Local program 1:</b> Dallas	<b>Local program 2:</b>
<b>Permit type:</b> Permit Application	
<b>Internal program routing</b>	
<b>Tech. team leader:</b> Bonnie Evridge	<b>Phone no.</b> (512) 239-5222
<b>APIRT team leader:</b> Lisa Mason	<b>Date:</b> 10/04/2011
<b>Administratively reviewed by:</b> Toni Oyler	<b>Phone no.</b> (512) 239-1311
<b>Administratively complete date:</b> 10/04/2011	
<b>Public viewing location must have internet access:</b> <input type="checkbox"/> Yes <input checked="" type="checkbox"/> No	
<b>Is 2nd public notice required:</b> <input checked="" type="checkbox"/> Yes <input type="checkbox"/> No	
<b>*801 applies</b>	