

Jon Niermann, *Chairman*
Bobby Janecka, *Commissioner*
Catarina R. Gonzales, *Commissioner*
Kelly Keel, *Executive Director*



TEXAS COMMISSION ON ENVIRONMENTAL QUALITY

Protecting Texas by Reducing and Preventing Pollution

September 25, 2024

Mr. Matthew Dawson, Asset Manager
MM Fronterra 35, LLC
1800 Valley View Lane, Suite 300
Farmers Branch, Texas 75234

Re: Lakeside Crossing Site, located at the Northeast Quadrant of McGee Lane and Justin Road, Lewisville, Denton County, TX; Municipal Setting Designation (MSD) No. 516; Voluntary Cleanup Program (VCP) No. 3235; Customer No. CN606051571; Regulated Entity No. RN111556874

Dear Mr. Dawson:

The Texas Commission on Environmental Quality (TCEQ) received the above referenced MSD application on January 26, 2024 and additional information supporting this MSD application on July 18, 2024, and August 20, 2024. Based on our review, the application contains the required information as outlined in Texas Health and Safety Code (THSC) §361.804. Enclosed is the MSD Certification for your site. If you have any questions, please do not hesitate to contact me at (512) 239-2032 or via email at joshua.baudoin@tceq.texas.gov.

Sincerely,

A handwritten signature in blue ink that reads "Joshua Baudoin".

Joshua Baudoin, Project Manager
VCP-CA Section
Remediation Division

Enclosure: MSD Certificate No. 516

cc: Mr. Mehrdad Moayedi, MM Fronterra 35, LLC (via email)
Ms. Susan Rainey, Locke Lord LLP (via email)
Mr. Lance Crabtree, Terracon Consultants, Inc. (via email)
Ms. Erin Gorman, Waste Section Manager, TCEQ Region 4 Office, Dallas/Fort Worth

TEXAS COMMISSION ON ENVIRONMENTAL QUALITY



MUNICIPAL SETTING DESIGNATION CERTIFICATE

As provided for in §361.807, Subchapter W, Texas Health and Safety Code (Solid Waste Disposal Act):

I, Merrie Smith, P.G., Deputy Director, Remediation Division, TCEQ, certify the Municipal Setting Designation (MSD) for MSD No. 516, in the City of Lewisville, for the tract of land described in Exhibit "A". The eligibility requirements of Texas Health and Safety Code §361.803 are satisfied as attested to by the affidavit in Exhibit "B", provided pursuant to Texas Health and Safety Code §361.804(b)(2)(D). This certificate shall continue in effect so long as the ordinance or restrictive covenant required by Texas Health and Safety Code §361.8065 remains in effect.

Any person addressing environmental impacts for a property located in the certified municipal setting designation shall complete any necessary investigation and response action requirements in accordance with Texas Health and Safety Code §361.808, in conjunction with the applicable Texas Commission on Environmental Quality environmental remediation regulation, as modified by Texas Health and Safety Code §361.808.

EXECUTED this the 25th day of September, 2024

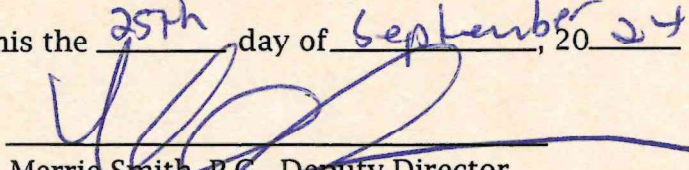
Merrie Smith, P.G., Deputy Director
Remediation Division
Texas Commission on Environmental Quality

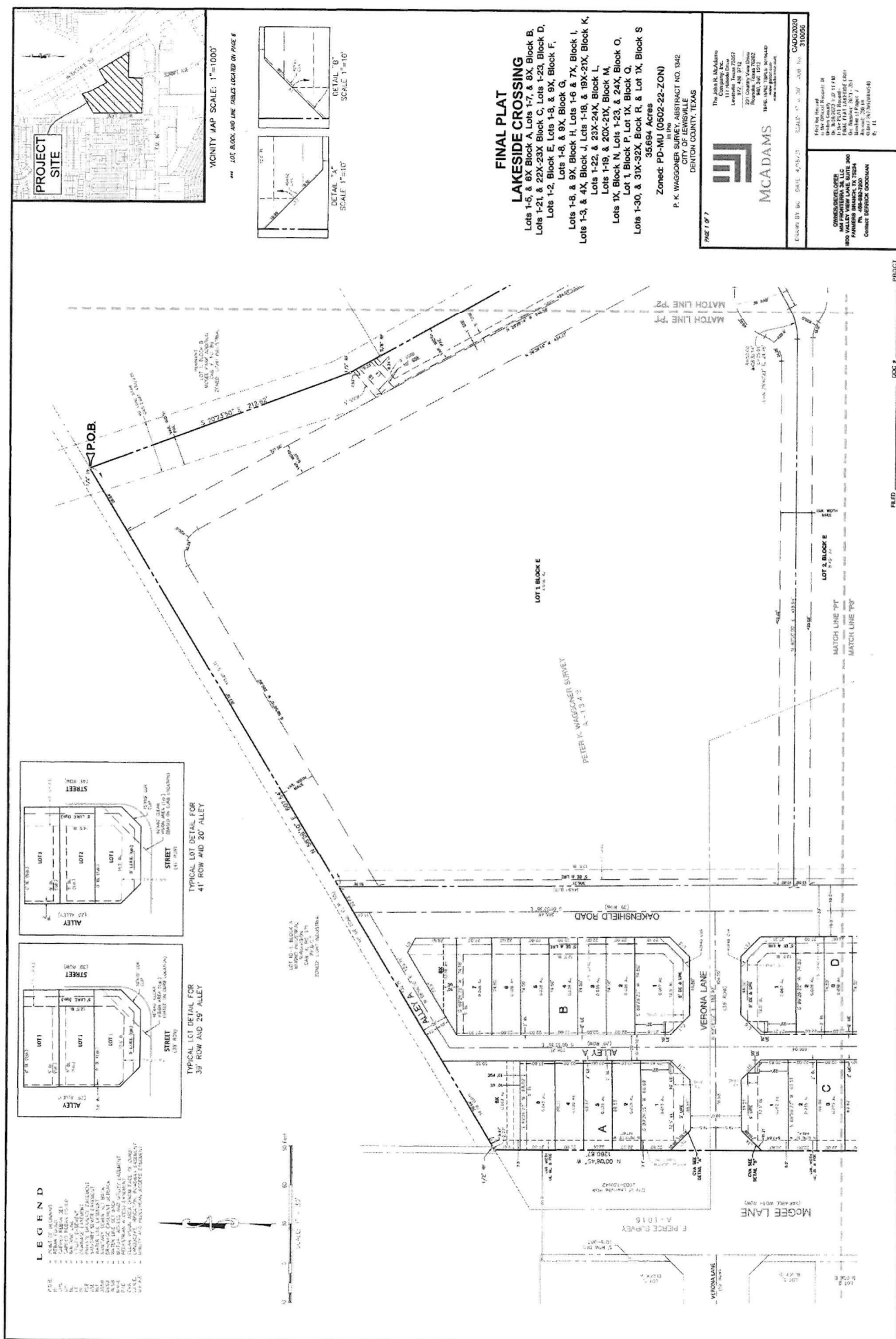



VICINITY MAP SCALE: 1"=1000'

LOT, BLOCK, AND LINE TABLES LOCATED ON PAGE 6



LEGEND

- 1. LOT
- 2. BLOCK
- 3. LINE
- 4. INTERSECTION
- 5. ADJACENT LOT
- 6. ADJACENT BLOCK
- 7. ADJACENT LINE
- 8. ADJACENT INTERSECTION
- 9. ADJACENT LOT, BLOCK, AND LINE
- 10. ADJACENT LOT, BLOCK, AND LINE INTERSECTION
- 11. ADJACENT LOT, BLOCK, AND LINE INTERSECTION
- 12. ADJACENT LOT, BLOCK, AND LINE INTERSECTION
- 13. ADJACENT LOT, BLOCK, AND LINE INTERSECTION
- 14. ADJACENT LOT, BLOCK, AND LINE INTERSECTION
- 15. ADJACENT LOT, BLOCK, AND LINE INTERSECTION
- 16. ADJACENT LOT, BLOCK, AND LINE INTERSECTION
- 17. ADJACENT LOT, BLOCK, AND LINE INTERSECTION
- 18. ADJACENT LOT, BLOCK, AND LINE INTERSECTION
- 19. ADJACENT LOT, BLOCK, AND LINE INTERSECTION
- 20. ADJACENT LOT, BLOCK, AND LINE INTERSECTION
- 21. ADJACENT LOT, BLOCK, AND LINE INTERSECTION
- 22. ADJACENT LOT, BLOCK, AND LINE INTERSECTION
- 23. ADJACENT LOT, BLOCK, AND LINE INTERSECTION
- 24. ADJACENT LOT, BLOCK, AND LINE INTERSECTION
- 25. ADJACENT LOT, BLOCK, AND LINE INTERSECTION
- 26. ADJACENT LOT, BLOCK, AND LINE INTERSECTION
- 27. ADJACENT LOT, BLOCK, AND LINE INTERSECTION
- 28. ADJACENT LOT, BLOCK, AND LINE INTERSECTION
- 29. ADJACENT LOT, BLOCK, AND LINE INTERSECTION
- 30. ADJACENT LOT, BLOCK, AND LINE INTERSECTION
- 31. ADJACENT LOT, BLOCK, AND LINE INTERSECTION
- 32. ADJACENT LOT, BLOCK, AND LINE INTERSECTION
- 33. ADJACENT LOT, BLOCK, AND LINE INTERSECTION
- 34. ADJACENT LOT, BLOCK, AND LINE INTERSECTION
- 35. ADJACENT LOT, BLOCK, AND LINE INTERSECTION
- 36. ADJACENT LOT, BLOCK, AND LINE INTERSECTION
- 37. ADJACENT LOT, BLOCK, AND LINE INTERSECTION
- 38. ADJACENT LOT, BLOCK, AND LINE INTERSECTION
- 39. ADJACENT LOT, BLOCK, AND LINE INTERSECTION
- 40. ADJACENT LOT, BLOCK, AND LINE INTERSECTION
- 41. ADJACENT LOT, BLOCK, AND LINE INTERSECTION
- 42. ADJACENT LOT, BLOCK, AND LINE INTERSECTION
- 43. ADJACENT LOT, BLOCK, AND LINE INTERSECTION
- 44. ADJACENT LOT, BLOCK, AND LINE INTERSECTION
- 45. ADJACENT LOT, BLOCK, AND LINE INTERSECTION
- 46. ADJACENT LOT, BLOCK, AND LINE INTERSECTION
- 47. ADJACENT LOT, BLOCK, AND LINE INTERSECTION
- 48. ADJACENT LOT, BLOCK, AND LINE INTERSECTION
- 49. ADJACENT LOT, BLOCK, AND LINE INTERSECTION
- 50. ADJACENT LOT, BLOCK, AND LINE INTERSECTION
- 51. ADJACENT LOT, BLOCK, AND LINE INTERSECTION
- 52. ADJACENT LOT, BLOCK, AND LINE INTERSECTION
- 53. ADJACENT LOT, BLOCK, AND LINE INTERSECTION
- 54. ADJACENT LOT, BLOCK, AND LINE INTERSECTION
- 55. ADJACENT LOT, BLOCK, AND LINE INTERSECTION
- 56. ADJACENT LOT, BLOCK, AND LINE INTERSECTION
- 57. ADJACENT LOT, BLOCK, AND LINE INTERSECTION
- 58. ADJACENT LOT, BLOCK, AND LINE INTERSECTION
- 59. ADJACENT LOT, BLOCK, AND LINE INTERSECTION
- 60. ADJACENT LOT, BLOCK, AND LINE INTERSECTION
- 61. ADJACENT LOT, BLOCK, AND LINE INTERSECTION
- 62. ADJACENT LOT, BLOCK, AND LINE INTERSECTION
- 63. ADJACENT LOT, BLOCK, AND LINE INTERSECTION
- 64. ADJACENT LOT, BLOCK, AND LINE INTERSECTION
- 65. ADJACENT LOT, BLOCK, AND LINE INTERSECTION
- 66. ADJACENT LOT, BLOCK, AND LINE INTERSECTION
- 67. ADJACENT LOT, BLOCK, AND LINE INTERSECTION
- 68. ADJACENT LOT, BLOCK, AND LINE INTERSECTION
- 69. ADJACENT LOT, BLOCK, AND LINE INTERSECTION
- 70. ADJACENT LOT, BLOCK, AND LINE INTERSECTION
- 71. ADJACENT LOT, BLOCK, AND LINE INTERSECTION
- 72. ADJACENT LOT, BLOCK, AND LINE INTERSECTION
- 73. ADJACENT LOT, BLOCK, AND LINE INTERSECTION
- 74. ADJACENT LOT, BLOCK, AND LINE INTERSECTION
- 75. ADJACENT LOT, BLOCK, AND LINE INTERSECTION
- 76. ADJACENT LOT, BLOCK, AND LINE INTERSECTION
- 77. ADJACENT LOT, BLOCK, AND LINE INTERSECTION
- 78. ADJACENT LOT, BLOCK, AND LINE INTERSECTION
- 79. ADJACENT LOT, BLOCK, AND LINE INTERSECTION
- 80. ADJACENT LOT, BLOCK, AND LINE INTERSECTION
- 81. ADJACENT LOT, BLOCK, AND LINE INTERSECTION
- 82. ADJACENT LOT, BLOCK, AND LINE INTERSECTION
- 83. ADJACENT LOT, BLOCK, AND LINE INTERSECTION
- 84. ADJACENT LOT, BLOCK, AND LINE INTERSECTION
- 85. ADJACENT LOT, BLOCK, AND LINE INTERSECTION
- 86. ADJACENT LOT, BLOCK, AND LINE INTERSECTION
- 87. ADJACENT LOT, BLOCK, AND LINE INTERSECTION
- 88. ADJACENT LOT, BLOCK, AND LINE INTERSECTION
- 89. ADJACENT LOT, BLOCK, AND LINE INTERSECTION
- 90. ADJACENT LOT, BLOCK, AND LINE INTERSECTION
- 91. ADJACENT LOT, BLOCK, AND LINE INTERSECTION
- 92. ADJACENT LOT, BLOCK, AND LINE INTERSECTION
- 93. ADJACENT LOT, BLOCK, AND LINE INTERSECTION
- 94. ADJACENT LOT, BLOCK, AND LINE INTERSECTION
- 95. ADJACENT LOT, BLOCK, AND LINE INTERSECTION
- 96. ADJACENT LOT, BLOCK, AND LINE INTERSECTION
- 97. ADJACENT LOT, BLOCK, AND LINE INTERSECTION
- 98. ADJACENT LOT, BLOCK, AND LINE INTERSECTION
- 99. ADJACENT LOT, BLOCK, AND LINE INTERSECTION
- 100. ADJACENT LOT, BLOCK, AND LINE INTERSECTION

FINAL PLAT

LAKESIDE CROSSING
 Lots 1-5, & 6X Block A Lots 1-7, & 8X, Block B,
 Lots 1-21, & 22X-23X Block C, Lots 1-23, Block D,
 Lots 1-2, Block E, Lots 1-8, & 9X, Block F,
 Lots 1-8, & 9X, Block G,
 Lots 1-8, & 9X, Block H, Lots 1-8 & 7X, Block I,
 Lots 1-3, & 4X, Block J, Lots 1-18, & 19X-21X, Block K,
 Lots 1-22, & 23X-24X, Block L,
 Lots 1-19, & 20X-21X, Block M,
 Lots 1X, Block N, Lots 1-23, & 24X, Block O,
 Lot 1, Block P, Lot 1X, Block Q,
 Lots 1-30, & 31X-32X, Block R, & Lot 1X, Block S
 35.684 Acres
 Zoned: PD-MU (0502-22-ZON)
 P. K. WAGGONER SUBDIVISION, ABSTRACT NO. 1842
 CITY OF LEWISVILLE
 DENTON COUNTY, TEXAS

MCADAMS
 The John R. McAdams
 1111 Main Street
 Lewisville, Texas 76047
 972.338.3112
 301 County View Drive
 Lewisville, Texas 76044
 972.338.3112
 301 County View Drive
 Lewisville, Texas 76044
 972.338.3112
 CAD000000
 310005

OWNER/DEVELOPER
 1800 VALLEY VIEW LANE, SUITE 200
 FARMERS BRANCH, TEXAS 75444
 972.338.3112
 COMBINE DEBRICK GOODMAN

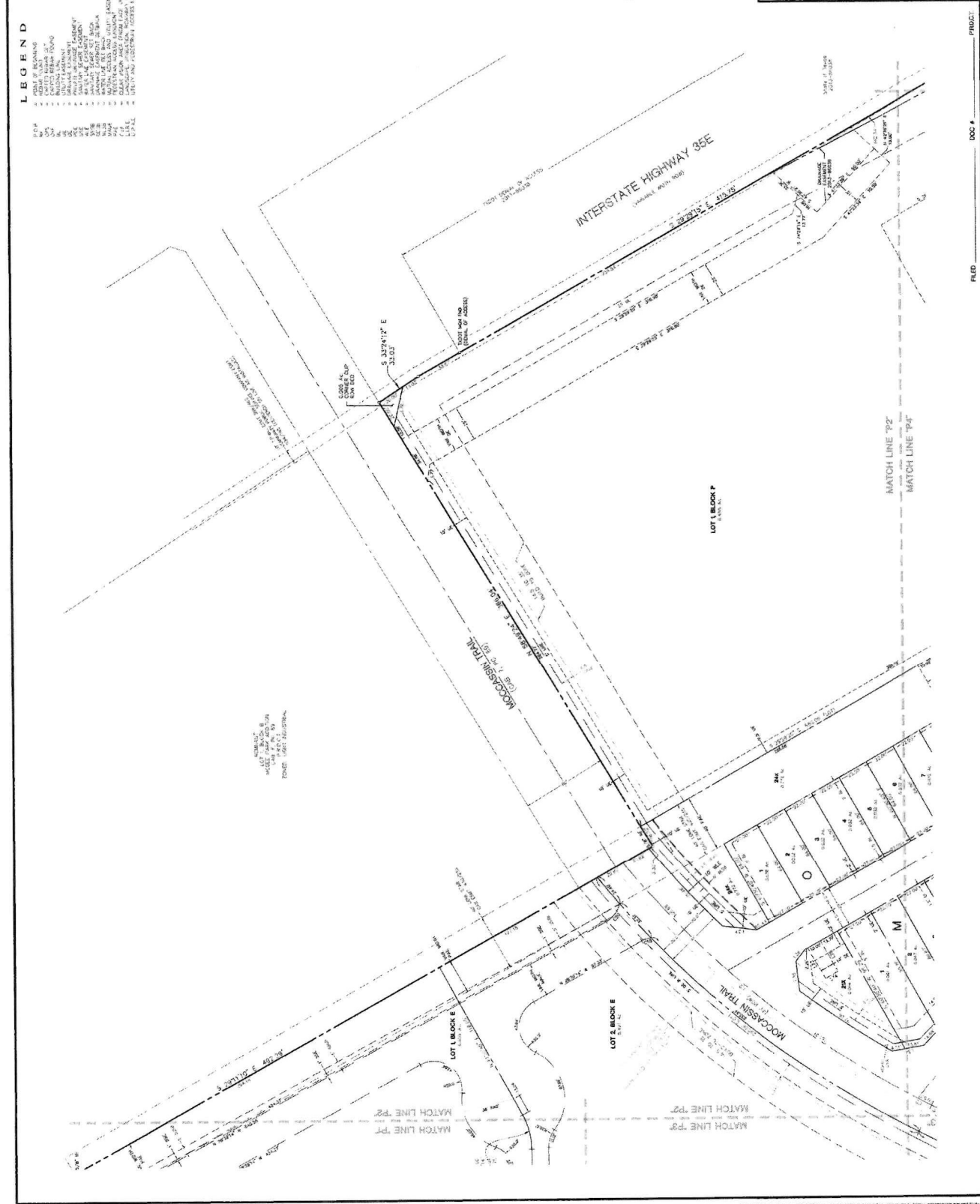

FILED _____ PROJECT _____
 DOC # _____

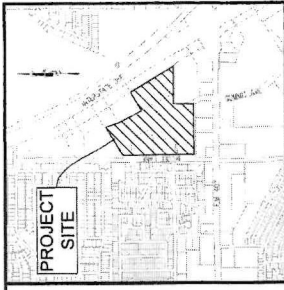

VICINITY MAP SCALE: 1"=1000'

*** LOT BLOCK AND LINE TABLES LOCATED ON PAGE 6

LEGEND

- 1. PLANT OR BUSH
- 2. TREE
- 3. FENCE
- 4. DRIVEWAY
- 5. DRIVEWAY
- 6. DRIVEWAY
- 7. DRIVEWAY
- 8. DRIVEWAY
- 9. DRIVEWAY
- 10. DRIVEWAY
- 11. DRIVEWAY
- 12. DRIVEWAY
- 13. DRIVEWAY
- 14. DRIVEWAY
- 15. DRIVEWAY
- 16. DRIVEWAY
- 17. DRIVEWAY
- 18. DRIVEWAY
- 19. DRIVEWAY
- 20. DRIVEWAY
- 21. DRIVEWAY
- 22. DRIVEWAY
- 23. DRIVEWAY
- 24. DRIVEWAY
- 25. DRIVEWAY
- 26. DRIVEWAY
- 27. DRIVEWAY
- 28. DRIVEWAY
- 29. DRIVEWAY
- 30. DRIVEWAY
- 31. DRIVEWAY
- 32. DRIVEWAY
- 33. DRIVEWAY
- 34. DRIVEWAY
- 35. DRIVEWAY
- 36. DRIVEWAY
- 37. DRIVEWAY
- 38. DRIVEWAY
- 39. DRIVEWAY
- 40. DRIVEWAY
- 41. DRIVEWAY
- 42. DRIVEWAY
- 43. DRIVEWAY
- 44. DRIVEWAY
- 45. DRIVEWAY
- 46. DRIVEWAY
- 47. DRIVEWAY
- 48. DRIVEWAY
- 49. DRIVEWAY
- 50. DRIVEWAY
- 51. DRIVEWAY
- 52. DRIVEWAY
- 53. DRIVEWAY
- 54. DRIVEWAY
- 55. DRIVEWAY
- 56. DRIVEWAY
- 57. DRIVEWAY
- 58. DRIVEWAY
- 59. DRIVEWAY
- 60. DRIVEWAY
- 61. DRIVEWAY
- 62. DRIVEWAY
- 63. DRIVEWAY
- 64. DRIVEWAY
- 65. DRIVEWAY
- 66. DRIVEWAY
- 67. DRIVEWAY
- 68. DRIVEWAY
- 69. DRIVEWAY
- 70. DRIVEWAY
- 71. DRIVEWAY
- 72. DRIVEWAY
- 73. DRIVEWAY
- 74. DRIVEWAY
- 75. DRIVEWAY
- 76. DRIVEWAY
- 77. DRIVEWAY
- 78. DRIVEWAY
- 79. DRIVEWAY
- 80. DRIVEWAY
- 81. DRIVEWAY
- 82. DRIVEWAY
- 83. DRIVEWAY
- 84. DRIVEWAY
- 85. DRIVEWAY
- 86. DRIVEWAY
- 87. DRIVEWAY
- 88. DRIVEWAY
- 89. DRIVEWAY
- 90. DRIVEWAY
- 91. DRIVEWAY
- 92. DRIVEWAY
- 93. DRIVEWAY
- 94. DRIVEWAY
- 95. DRIVEWAY
- 96. DRIVEWAY
- 97. DRIVEWAY
- 98. DRIVEWAY
- 99. DRIVEWAY
- 100. DRIVEWAY



FINAL PLAT

LAKESIDE CROSSING

- Lots 1-5, & 6X Block A, Lots 1-7, & 8X, Block B,
- Lots 1-21, & 22X-23X Block C, Lots 1-23, Block D,
- Lots 1-2, Block E, Lots 1-8, & 9X, Block F,
- Lots 1-8, & 9X, Block G,
- Lots 1-8, & 9X, Block H, Lots 1-8, & 7X, Block I,
- Lots 1-3, & 4X, Block J, Lots 1-8, & 9X-21X, Block K,
- Lots 1-22, & 23X-24X, Block L,
- Lots 1-19, & 20X-21X, Block M,
- Lots 1X, Block N, Lots 1-23, & 24X, Block O,
- Lot 1, Block P, Lot 1X, Block Q,
- Lots 1-30, & 31X-32X, Block R, & Lot 1X, Block S

35.684 Acres

Zoned: PD-MU (0502-22-ZON)

P. K. WAGGONER SURVEY ABSTRACT NO. 1942

DENTON COUNTY, TEXAS



MCADAMS

The John R. McAdams
Surveying & Mapping, Inc.
11111 Highway 100
Suite 100
Dallas, Texas 75243
972.498.9172
www.mcadams.com

DATE: 07/10/2010 BY: JRM
CADD: 000000
110506

OWNER/DEVELOPER:
WOOD VALLEY TRAIL, LLC
1000 VALLEY VIEW, SUITE 300
FARMERS BRANCH, TX 75440
Contact: DERRICK GOODMAN
409.471.1111

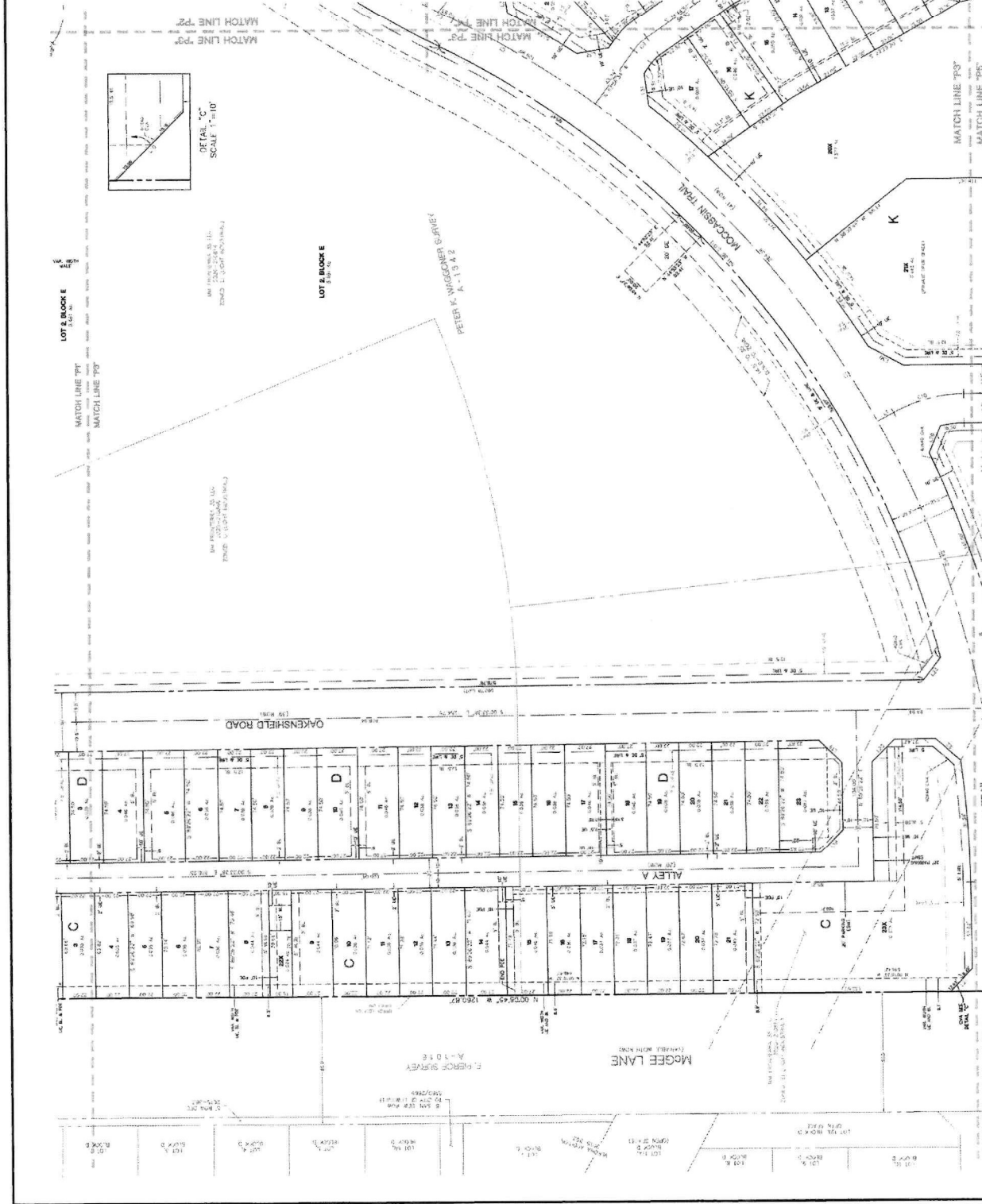

FILED 000 # _____ PROJECT _____

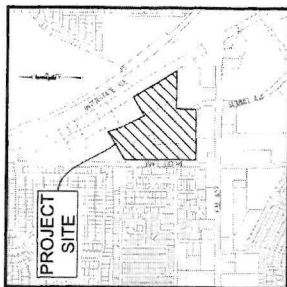

VICINITY MAP SCALE: 1"=1000'
LOT, BLOCK, AND LINE TABS LOCATED ON PAGE 6

- LEGEND**
- 1. LOT
 - 2. BLOCK
 - 3. LINE
 - 4. ALLEY
 - 5. DRIVE
 - 6. ROAD
 - 7. HIGHWAY
 - 8. RAILROAD
 - 9. CANAL
 - 10. DITCH
 - 11. FENCE
 - 12. UTILITY
 - 13. EASEMENT
 - 14. EASEMENT
 - 15. EASEMENT
 - 16. EASEMENT
 - 17. EASEMENT
 - 18. EASEMENT
 - 19. EASEMENT
 - 20. EASEMENT
 - 21. EASEMENT
 - 22. EASEMENT
 - 23. EASEMENT
 - 24. EASEMENT
 - 25. EASEMENT
 - 26. EASEMENT
 - 27. EASEMENT
 - 28. EASEMENT
 - 29. EASEMENT
 - 30. EASEMENT
 - 31. EASEMENT
 - 32. EASEMENT
 - 33. EASEMENT
 - 34. EASEMENT
 - 35. EASEMENT
 - 36. EASEMENT
 - 37. EASEMENT
 - 38. EASEMENT
 - 39. EASEMENT
 - 40. EASEMENT
 - 41. EASEMENT
 - 42. EASEMENT
 - 43. EASEMENT
 - 44. EASEMENT
 - 45. EASEMENT
 - 46. EASEMENT
 - 47. EASEMENT
 - 48. EASEMENT
 - 49. EASEMENT
 - 50. EASEMENT
 - 51. EASEMENT
 - 52. EASEMENT
 - 53. EASEMENT
 - 54. EASEMENT
 - 55. EASEMENT
 - 56. EASEMENT
 - 57. EASEMENT
 - 58. EASEMENT
 - 59. EASEMENT
 - 60. EASEMENT
 - 61. EASEMENT
 - 62. EASEMENT
 - 63. EASEMENT
 - 64. EASEMENT
 - 65. EASEMENT
 - 66. EASEMENT
 - 67. EASEMENT
 - 68. EASEMENT
 - 69. EASEMENT
 - 70. EASEMENT
 - 71. EASEMENT
 - 72. EASEMENT
 - 73. EASEMENT
 - 74. EASEMENT
 - 75. EASEMENT
 - 76. EASEMENT
 - 77. EASEMENT
 - 78. EASEMENT
 - 79. EASEMENT
 - 80. EASEMENT
 - 81. EASEMENT
 - 82. EASEMENT
 - 83. EASEMENT
 - 84. EASEMENT
 - 85. EASEMENT
 - 86. EASEMENT
 - 87. EASEMENT
 - 88. EASEMENT
 - 89. EASEMENT
 - 90. EASEMENT
 - 91. EASEMENT
 - 92. EASEMENT
 - 93. EASEMENT
 - 94. EASEMENT
 - 95. EASEMENT
 - 96. EASEMENT
 - 97. EASEMENT
 - 98. EASEMENT
 - 99. EASEMENT
 - 100. EASEMENT



FINAL PLAT
LAKESIDE CROSSING
Lots 1-5, & 6X Block A, Lots 1-7, & 8X, Block B,
Lots 1-21, & 22X-23X Block C, Lots 1-23, Block D,
Lots 1-2, Block E, Lots 1-8, & 9X, Block F,
Lots 1-8, & 3X, Block G,
Lots 1-8, & 9X, Block H, Lots 1-8 & 7X, Block I,
Lots 1-19, & 4X, Block J, Lots 1-18, & 19X-21X, Block K,
Lots 1-22, & 23X-24X, Block L,
Lots 1-19, & 20X-21X, Block M,
Lots 1X, Block N, Lots 1-23, & 24X, Block O,
Lot 1, Block P, Lot 1X, Block Q,
Lots 1-30, & 31X-32X, Block R, & Lot 1X, Block S
35.684 Acres
Zoned: PD-MU (0502-22-ZON)
P. K. WAGGONER SUPERVISOR, DISTRICT NO. 1042
CITY OF LENOIR, TEXAS
DENTON COUNTY, TEXAS

MCADAMS
The John H. McAdams
Company, Inc.
1111 Main Street
Denton, Texas 76201
Phone: (817) 392-1111
Fax: (817) 392-1112
Email: info@mcadams.com
www.mcadams.com

OWNER/DEVELOPER
LAKESIDE CROSSING
3500 VALLEY VIEW LANE, SUITE 300
DENTON, TEXAS 76201
Phone: (817) 392-1111
Fax: (817) 392-1112
Email: info@mcadams.com
www.mcadams.com

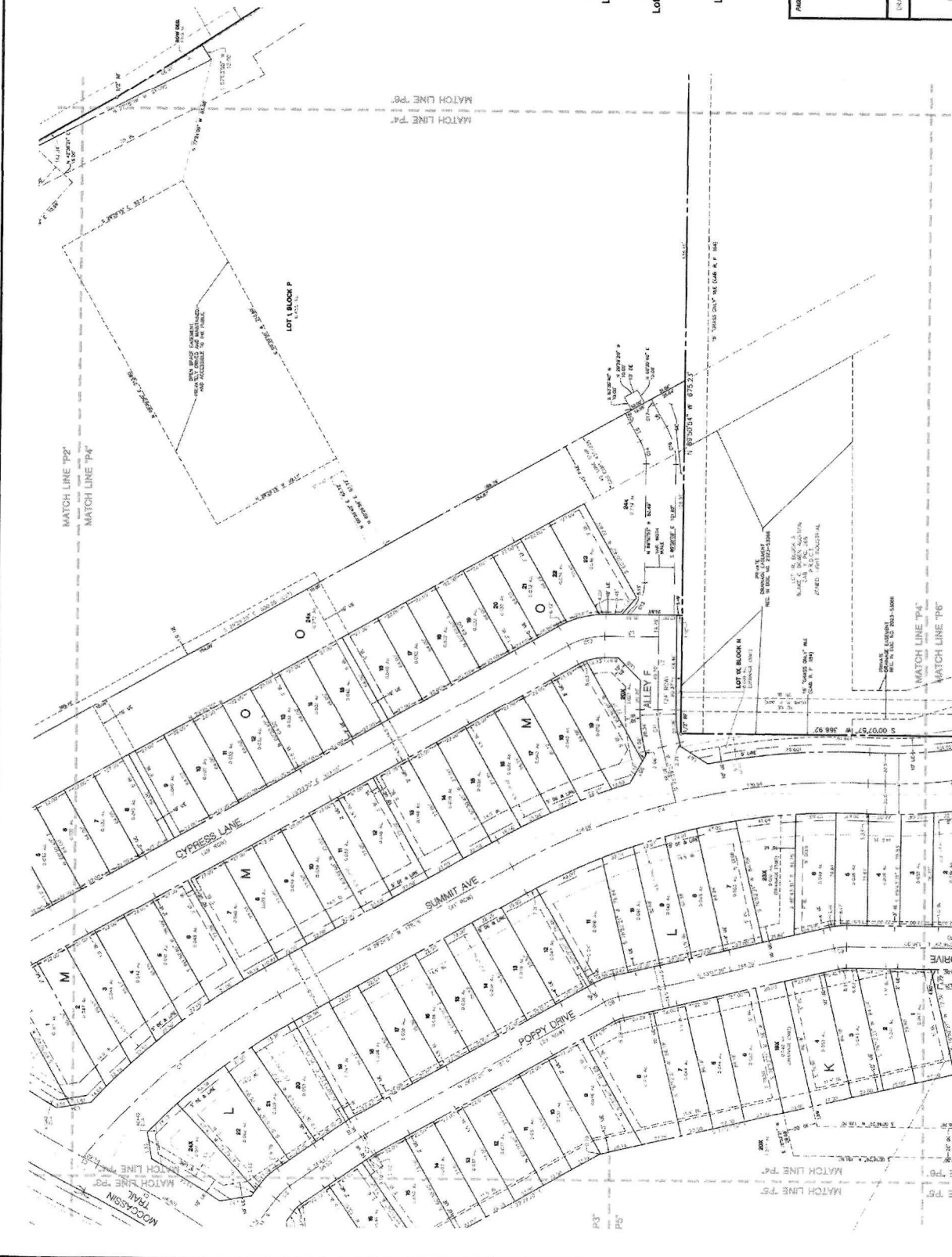

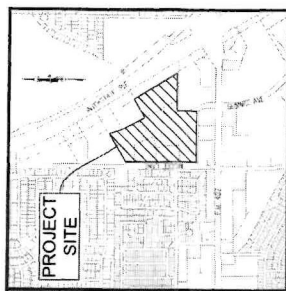

VICINITY MAP SCALE: 1"=1000'



FINAL PLAT

LAKESIDE CROSSING

Lots 1-5 & 6X Block A, Lots 1-7, & 8X Block B,
Lots 1-21 & 22X-23X Block C, Lots 1-23, Block D,
Lots 1-2, Block E, Lots 1-8 & 9X, Block F,
Lots 1-4, 9 & 10X, Block G
Lots 1-18, & 9X, Block G
Lots 1-9 & 9X, Block H, Lots 1-9 & 7X, Block I,
Lots 1-3, & 4X, Block J, Lots 1-18, & 19X-21X, Block K,
Lots 1-22, & 23X-24X, Block L,
Lots 1-19, & 20X-21X, Block M,
Lots 1-19, Block N, Lots -23, & 24X, Block O,
Lot 1, Block F, Lot 1X, Block K,
Lots 1-30, & 31X-32X, Block R, & Lot 1X, Block S
35.694 Acres

D-MU (0502-22-ZON)

in the
P K WAGGONER SURVEY ABSTRACT NO. 1242

CITY OF LEWISVILLE

ENTON COUNTY, TEXAS

The Job

Cor
511

972
LEADERSHIP201 Co
Round
640

DAMS

111

Journal of Management Education

1	2	3	4	5	6	7	8	9	10	11	12	13	14	15	16	17	18	19	20	21	22	23	24	25	26	27	28	29	30	31	32	33	34	35	36	37	38	39	40	41	42	43	44	45	46	47	48	49	50	51	52	53	54	55	56	57	58	59	60	61	62	63	64	65	66	67	68	69	70	71	72	73	74	75	76	77	78	79	80	81	82	83	84	85	86	87	88	89	90	91	92	93	94	95	96	97	98	99	100	101	102	103	104	105	106	107	108	109	110	111	112	113	114	115	116	117	118	119	120	121	122	123	124	125	126	127	128	129	130	131	132	133	134	135	136	137	138	139	140	141	142	143	144	145	146	147	148	149	150	151	152	153	154	155	156	157	158	159	160	161	162	163	164	165	166	167	168	169	170	171	172	173	174	175	176	177	178	179	180	181	182	183	184	185	186	187	188	189	190	191	192	193	194	195	196	197	198	199	200	201	202	203	204	205	206	207	208	209	210	211	212	213	214	215	216	217	218	219	220	221	222	223	224	225	226	227	228	229	230	231	232	233	234	235	236	237	238	239	240	241	242	243	244	245	246	247	248	249	250	251	252	253	254	255	256	257	258	259	260	261	262	263	264	265	266	267	268	269	270	271	272	273	274	275	276	277	278	279	280	281	282	283	284	285	286	287	288	289	290	291	292	293	294	295	296	297	298	299	300	301	302	303	304	305	306	307	308	309	310	311	312	313	314	315	316	317	318	319	320	321	322	323	324	325	326	327	328	329	330	331	332	333	334	335	336	337	338	339	340	341	342	343	344	345	346	347	348	349	350	351	352	353	354	355	356	357	358	359	360	361	362	363	364	365	366	367	368	369	370	371	372	373	374	375	376	377	378	379	380	381	382	383	384	385	386	387	388	389	390	391	392	393	394	395	396	397	398	399	400	401	402	403	404	405	406	407	408	409	410	411	412	413	414	415	416	417	418	419	420	421	422	423	424	425	426	427	428	429	430	431	432	433	434	435	436	437	438	439	440	441	442	443	444	445	446	447	448	449	450	451	452	453	454	455	456	457	458	459	460	461	462	463	464	465	466
---	---	---	---	---	---	---	---	---	----	----	----	----	----	----	----	----	----	----	----	----	----	----	----	----	----	----	----	----	----	----	----	----	----	----	----	----	----	----	----	----	----	----	----	----	----	----	----	----	----	----	----	----	----	----	----	----	----	----	----	----	----	----	----	----	----	----	----	----	----	----	----	----	----	----	----	----	----	----	----	----	----	----	----	----	----	----	----	----	----	----	----	----	----	----	----	----	----	----	-----	-----	-----	-----	-----	-----	-----	-----	-----	-----	-----	-----	-----	-----	-----	-----	-----	-----	-----	-----	-----	-----	-----	-----	-----	-----	-----	-----	-----	-----	-----	-----	-----	-----	-----	-----	-----	-----	-----	-----	-----	-----	-----	-----	-----	-----	-----	-----	-----	-----	-----	-----	-----	-----	-----	-----	-----	-----	-----	-----	-----	-----	-----	-----	-----	-----	-----	-----	-----	-----	-----	-----	-----	-----	-----	-----	-----	-----	-----	-----	-----	-----	-----	-----	-----	-----	-----	-----	-----	-----	-----	-----	-----	-----	-----	-----	-----	-----	-----	-----	-----	-----	-----	-----	-----	-----	-----	-----	-----	-----	-----	-----	-----	-----	-----	-----	-----	-----	-----	-----	-----	-----	-----	-----	-----	-----	-----	-----	-----	-----	-----	-----	-----	-----	-----	-----	-----	-----	-----	-----	-----	-----	-----	-----	-----	-----	-----	-----	-----	-----	-----	-----	-----	-----	-----	-----	-----	-----	-----	-----	-----	-----	-----	-----	-----	-----	-----	-----	-----	-----	-----	-----	-----	-----	-----	-----	-----	-----	-----	-----	-----	-----	-----	-----	-----	-----	-----	-----	-----	-----	-----	-----	-----	-----	-----	-----	-----	-----	-----	-----	-----	-----	-----	-----	-----	-----	-----	-----	-----	-----	-----	-----	-----	-----	-----	-----	-----	-----	-----	-----	-----	-----	-----	-----	-----	-----	-----	-----	-----	-----	-----	-----	-----	-----	-----	-----	-----	-----	-----	-----	-----	-----	-----	-----	-----	-----	-----	-----	-----	-----	-----	-----	-----	-----	-----	-----	-----	-----	-----	-----	-----	-----	-----	-----	-----	-----	-----	-----	-----	-----	-----	-----	-----	-----	-----	-----	-----	-----	-----	-----	-----	-----	-----	-----	-----	-----	-----	-----	-----	-----	-----	-----	-----	-----	-----	-----	-----	-----	-----	-----	-----	-----	-----	-----	-----	-----	-----	-----	-----	-----	-----	-----	-----	-----	-----	-----	-----	-----	-----	-----	-----	-----	-----	-----	-----	-----	-----	-----	-----	-----	-----	-----	-----	-----	-----	-----	-----	-----	-----	-----	-----	-----	-----	-----	-----	-----	-----	-----	-----	-----	-----	-----	-----	-----	-----	-----	-----	-----	-----	-----	-----	-----	-----	-----	-----	-----	-----

Filed for Record
in the District Record

Device Country
On: 5/75/2002 3:32 PM

300
in the Flat Ponds
Field Play Lake
Flat Ponds 2027

2. **State of the art** - a review of the current state of the art in the field of research.

11-15
57-11

7

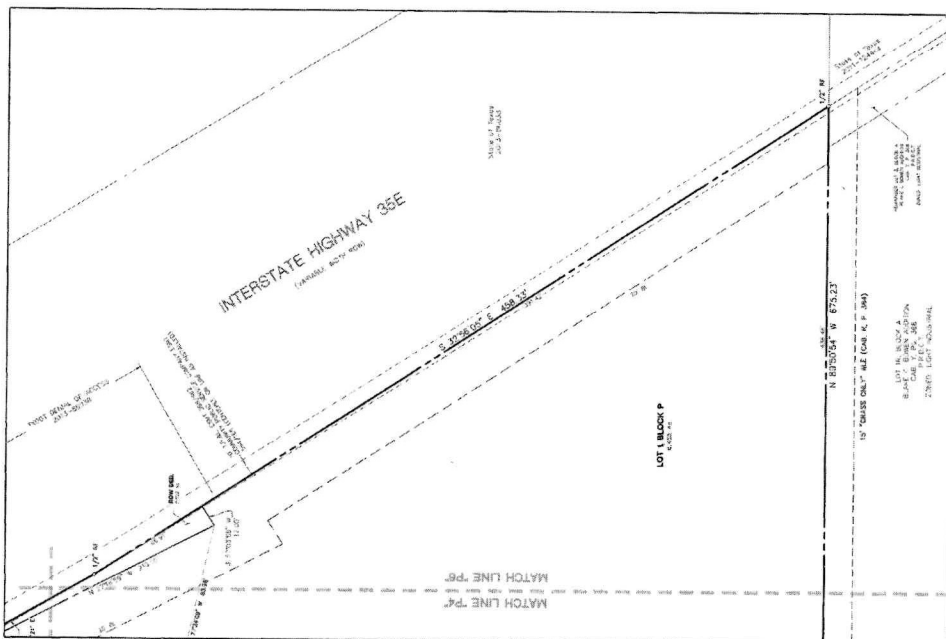
[illegible][illegible]

COWIE TANK			
DATE	WATER	SEAL, INCHES	NO. DAYS
17	630.00	4.71147	275.000
18	630.00	4.71147	275.000
19	630.00	4.71147	275.000
20	630.00	4.71147	275.000
21	630.00	4.71147	275.000
22	630.00	4.71147	275.000
23	630.00	4.71147	275.000
24	630.00	4.71147	275.000
25	630.00	4.71147	275.000
26	630.00	4.71147	275.000
27	630.00	4.71147	275.000
28	630.00	4.71147	275.000
29	630.00	4.71147	275.000
30	630.00	4.71147	275.000
31	630.00	4.71147	275.000
32	630.00	4.71147	275.000
33	630.00	4.71147	275.000
34	630.00	4.71147	275.000
35	630.00	4.71147	275.000
36	630.00	4.71147	275.000
37	630.00	4.71147	275.000
38	630.00	4.71147	275.000
39	630.00	4.71147	275.000
40	630.00	4.71147	275.000
41	630.00	4.71147	275.000
42	630.00	4.71147	275.000
43	630.00	4.71147	275.000
44	630.00	4.71147	275.000
45	630.00	4.71147	275.000
46	630.00	4.71147	275.000
47	630.00	4.71147	275.000
48	630.00	4.71147	275.000
49	630.00	4.71147	275.000
50	630.00	4.71147	275.000
51	630.00	4.71147	275.000
52	630.00	4.71147	275.000
53	630.00	4.71147	275.000
54	630.00	4.71147	275.000
55	630.00	4.71147	275.000
56	630.00	4.71147	275.000
57	630.00	4.71147	275.000
58	630.00	4.71147	275.000
59	630.00	4.71147	275.000
60	630.00	4.71147	275.000
61	630.00	4.71147	275.000
62	630.00	4.71147	275.000
63	630.00	4.71147	275.000
64	630.00	4.71147	275.000
65	630.00	4.71147	275.000
66	630.00	4.71147	275.000
67	630.00	4.71147	275.000
68	630.00	4.71147	275.000
69	630.00	4.71147	275.000
70	630.00	4.71147	275.000
71	630.00	4.71147	275.000
72	630.00	4.71147	275.000
73	630.00	4.71147	275.000
74	630.00	4.71147	275.000
75	630.00	4.71147	275.000
76	630.00	4.71147	275.000
77	630.00	4.71147	275.000
78	630.00	4.71147	275.000
79	630.00	4.71147	275.000
80	630.00	4.71147	275.000
81	630.00	4.71147	275.000
82	630.00	4.71147	275.000
83	630.00	4.71147	275.000
84	630.00	4.71147	275.000
85	630.00	4.71147	275.000
86	630.00	4.71147	275.000
87	630.00	4.71147	275.000
88	630.00	4.71147	275.000
89	630.00	4.71147	275.000
90	630.00	4.71147	275.000
91	630.00	4.71147	275.000
92	630.00	4.71147	275

DST - RACE ANALYSIS				
Area	Female HT	Female Weight	Female Waist	Female Results
A	11,269	6,422	185.11	411.11
B	14,147	5,517	101.11	333.11
C	26,248	3,779	86.11	385.11
D	42,552	40.11	2.11	138.11
E	44,265	150.11	2,642.11	1,386.11
F	17,141	5,984	233.11	383.11
G	17,779	3,388	242.11	397.11
H	26,982	1,541	842.11	842.11
I	4,323	3,354	387.11	434.11
J	2,641	4,048	102.11	241.11
K	12,760	2,793	493.11	1,482.11
L	9,778	7,762	632.11	1,277.11
M	46,276	3,714	486.11	3,445.11
N	2,680	3,846	230.11	919.11
O	88,242	1,828	2,761.11	1,544.11
P	29,103	6,655	272.11	2,337.11
Q	4,403	1,071	1,071.11	211.11
R	46,143	1,562	727.11	1,679.11
S	6,943	6,766	346.11	307.11
T	27,147	6,745	6,745.11	
U	1,854	76,811		

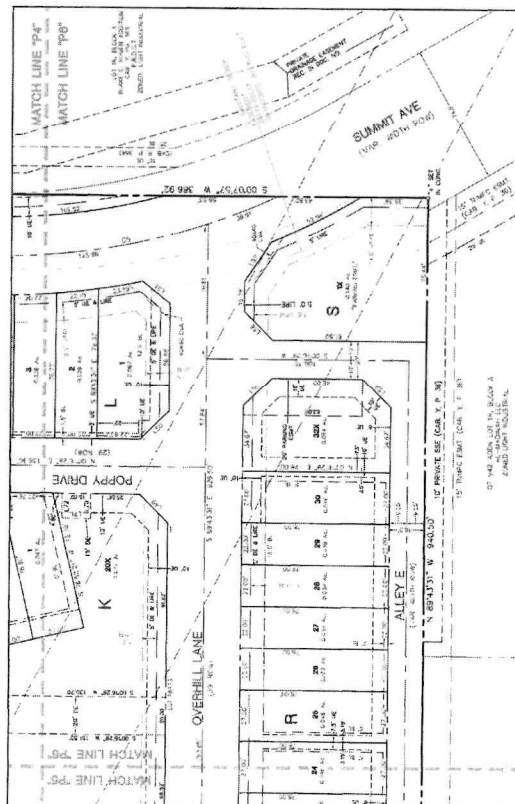

REACT 7

REAGING Ltr 12, Box 4, Bldg C, Bldg Addition, on notice to the City of Louisville, according to the data
General recorded in Exhibit A, Page 508, Put Records, Division Court, France.

More complete notes on 1901 Survey Area.

1381-2

[illegible]

1. Research based on Texas Governor's System, *Nat'l Geogr. Zool.* 44(20) 1942: 243.
2. Oculinids can be very misapplied to the new genus and few other genera apply. *Parasitica* can contain several described species. *Myriophila* is a monotypic genus and a new species is described in the office of the author and may contain additional or unrelated taxa without the knowledge or approval of the nomenclator.

[illegible][illegible]

109- Expenditures on a building less the amount in cost recorded in Volume 438, Page 248. P.A.C.T. requires subject property to show net.

109- Expenditures to build Home and Light Company, recorded in Volume 248, Page 462. P.A.C.T. does not release the subject property.

109- Expenditures to build The Cox Company, recorded in Volume 438, Page 248, D.B.C.T. requires subject property, at time interest.

[illegible]

10. a- Term, conditions and amounts of Borrowers' Savings, Culture, Education, Agreement, recorded in Document Number 366-8245. N.J.C.I. evaluates subject property.

The John R. McDanna
Company, Inc.
111 Main Street
Lawrence, Texas 75057
972.438.9772

CT NO. 1342

MCADAMS

MEMO BY: H. D. M. 6/23/2002 5:40 PM 1740

940 245 1012
940 245 1012
FPO BOX 1012
Rockdale, Texas 76082

TELE: 902 1965 016440
www.pacom.com
www.prodnet.com

001100000000
001100000000



The John R. McDaniels
Company, Inc.
111 Hillside Drive
Lawsville, Texas 75057
972.436.9712

201 Country View Drive
Rosenberg, Texas 76062
940.240.1012

PE: 19702 T8PLS: 101644
www.jrco.com



DATE: 6/23/2022 SCALE: 1"=40' JOB: 43
DRAWN BY: PC CENTURIONCADS 2023012624

SURVEY PLAT
Tracts 1 & 2
BLAKE C. BOWEN ADDITION
7.193 Acres

PETER K. WAGNER SURVEY, ABSTRACT NO. 1342
CITY OF LEWISVILLE
DENTON COUNTY, TEXAS

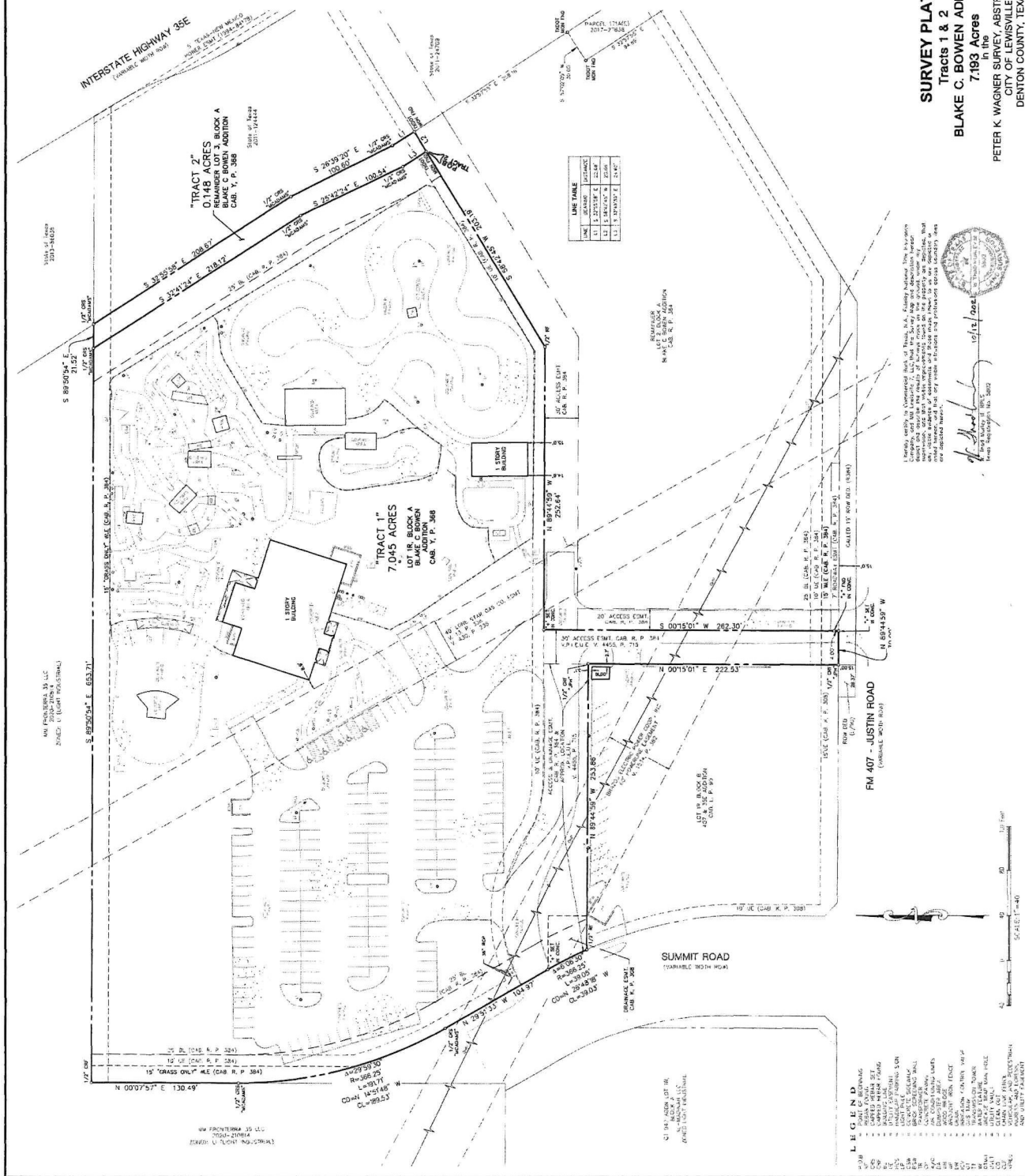
[illegible]

[Signature]
Teresa M. Kelly
Texas Registration No. 58012

LEGEND

1	POINT OF BEGINNING
2	CHURCH
3	CAPITAL LETTER SET
4	CAPITAL MINOR FRAME
5	CHURCH
6	CHURCH
7	CHURCH
8	CHURCH
9	CHURCH
10	CHURCH
11	CHURCH
12	CHURCH
13	CHURCH
14	CHURCH
15	CHURCH
16	CHURCH
17	CHURCH
18	CHURCH
19	CHURCH
20	CHURCH
21	CHURCH
22	CHURCH
23	CHURCH
24	CHURCH
25	CHURCH
26	CHURCH
27	CHURCH
28	CHURCH
29	CHURCH
30	CHURCH
31	CHURCH
32	CHURCH
33	CHURCH
34	CHURCH
35	CHURCH
36	CHURCH
37	CHURCH
38	CHURCH
39	CHURCH
40	CHURCH
41	CHURCH
42	CHURCH
43	CHURCH
44	CHURCH
45	CHURCH
46	CHURCH
47	CHURCH
48	CHURCH
49	CHURCH
50	CHURCH
51	CHURCH
52	CHURCH
53	CHURCH
54	CHURCH
55	CHURCH
56	CHURCH
57	CHURCH
58	CHURCH
59	CHURCH
60	CHURCH
61	CHURCH
62	CHURCH
63	CHURCH
64	CHURCH
65	CHURCH
66	CHURCH
67	CHURCH
68	CHURCH
69	CHURCH
70	CHURCH
71	CHURCH
72	CHURCH
73	CHURCH
74	CHURCH
75	CHURCH
76	CHURCH
77	CHURCH
78	CHURCH
79	CHURCH
80	CHURCH
81	CHURCH
82	CHURCH
83	CHURCH
84	CHURCH
85	CHURCH
86	CHURCH
87	CHURCH
88	CHURCH
89	CHURCH
90	CHURCH
91	CHURCH
92	CHURCH
93	CHURCH
94	CHURCH
95	CHURCH
96	CHURCH
97	CHURCH
98	CHURCH
99	CHURCH
100	CHURCH

Exhibit B

Municipal Setting Designation

Affidavit of Eligibility

BEFORE ME, the undersigned authority, on this day personally appeared Mehrdad Moayedi, as an authorized representative of M.M. Fronterra 35, LLC, known to me to be the person whose name is subscribed below who being by me first duly sworn, upon their oath, stated as follows:

I am over the age of 18 and legally competent to make this affidavit. I have personal knowledge of the facts stated herein.

I affirmatively state that (place an X in all applicable blanks)

- ☒ The MSD eligibility criteria of THSC Section 361.803 are satisfied.
- ☒ True and accurate copies of all documents demonstrating that the MSD eligibility criteria provided by THSC 361.803 have been satisfied and are included with the application.
- ☒ A true and accurate copy of a legal description of the proposed MSD property is included with the application.
- ☒ Notice has been provided in accordance with THSC 361.805.
- ☒ A copy of an ordinance or restrictive covenant and any required resolutions are provided in this application or will be provided before the executive director certifies this application.

Mehrdad Moayedi
Signature

Date: 1/22/2024

Mehrdad Moayedi
Printed Name

Authorized Representative
Title

STATE OF Texas

COUNTY OF Dallas

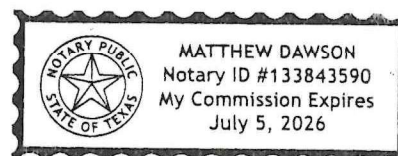

SUBSCRIBED AND SWORN before me on this the 22nd day of January 2024, to which witness my hand and seal of office.

Matthew Dawson
Notary Public in and for the State of Texas