

Bryan W. Shaw, Ph.D., *Chairman*
Buddy Garcia, *Commissioner*
Carlos Rubinstein, *Commissioner*
Mark R. Vickery, P.G., *Executive Director*

TEXAS COMMISSION ON ENVIRONMENTAL QUALITY

Protecting Texas by Reducing and Preventing Pollution

September 30, 2010

Mr. Donald T. Conlon
Cullum-Thomas, a Texas general partnership, c/o Gillis Thomas Company
8333 Douglas Avenue, Suite 1414
Dallas, Texas 75225

Re: Municipal Setting Designation (MSD) Certificate for Cullum-Thomas, a Texas general partnership, 8919, 8929, 8939, 8945, 8949, and 9001 Diplomacy Row, and 8900, 8920, 8930, 9000, and 9030 Premier Row, Dallas, Dallas County, Texas; MSD No. 139

Dear Mr. Conlon:

Enclosed is the Municipal Setting Designation Certification for your site. You can use this certification as the basis to avail of the groundwater assessment and remediation flexibility offered in accordance with Texas Health and Safety Code §361.808, consistent with the site-specific circumstances.

If I can be of any further assistance, please do not hesitate to contact me at (512) 239-2378 or via e-mail (rclarke@tceq.state.tx.us).

Sincerely,



Richard Clarke, P.G., Project Manager
VCP-CA Section
Remediation Division

RC/jdm

Enclosure

cc: Mr. Chris Siegel, Project Manager, Remediation Division, MC-221

TEXAS COMMISSION ON ENVIRONMENTAL QUALITY

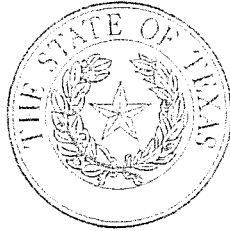

MUNICIPAL SETTING DESIGNATION CERTIFICATE

As provided for in §361.807, Subchapter W, Texas Health and Safety Code (Solid Waste Disposal Act):

I, Mark R. Vickery, Executive Director of the Texas Commission on Environmental Quality certify the Municipal Setting Designation for MSD No.139 in the City of Dallas for the tract of land described in Exhibit "A". The eligibility requirements of Texas Health and Safety Code §361.803 are satisfied as attested to by the affidavit in Exhibit "B", provided pursuant to Texas Health and Safety Code §361.804(b)(2)(D). This certificate shall continue in effect so long as the institutional control required by Texas Health and Safety Code §361.8065 is maintained in effect.

Any person addressing environmental impacts for a property located in the certified municipal setting designation shall complete any necessary investigation and response action requirements in accordance with Texas Health and Safety Code §361.808, in conjunction with the applicable Texas Commission on Environmental Quality environmental remediation regulation, as modified by Texas Health and Safety Code §361.808.

EXECUTED this the 23rd day of September, 2010

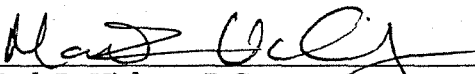

Mark R. Vickery, P.G.
Executive Director
Texas Commission on Environmental Quality

EXHIBIT "A"

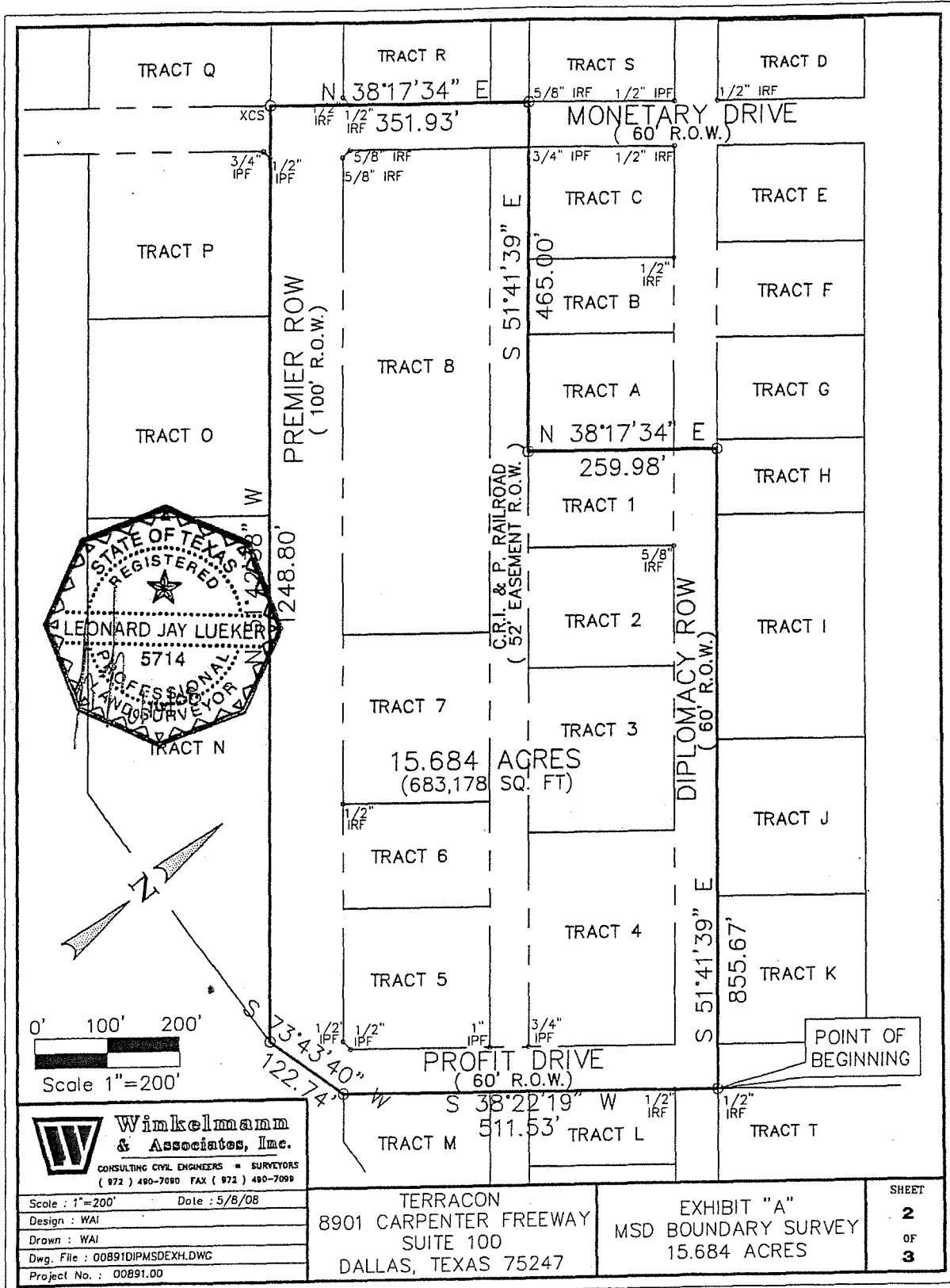

EXHIBIT "B"

c) each retail public utility, as defined by Texas Water Code, §13.002, that owns or operates a groundwater supply well located within five miles beyond the proposed MSD boundaries?	<input type="radio"/> Yes	<input type="radio"/> No ³	<input checked="" type="radio"/> NA ⁴
---	---------------------------	---------------------------------------	--

³ Do not submit application.

⁴ NA only when no such municipality, private well owner, or retail public utility exists

MSD Information:

List all existing TCEQ and US Environmental Protection Agency registration, permit, identification numbers (e.g., SWR No., VCP No., LPST ID No., UIC Registration No., PWS ID. No.), if any, that apply to the groundwater contamination situation within the proposed MSD boundary. State "none" if none applicable. See Appendix A.		
Is the proposed designated groundwater contaminated in excess of an applicable potable water ⁵ use standard (i.e., 30 TAC 350, ^{GW} GW _{ing})?	<input checked="" type="radio"/> Yes	<input type="radio"/> No ⁶
Was the groundwater contamination previously reported to the TCEQ? (To support implementation of HB 3030, 78 th Legislature.)	<input checked="" type="radio"/> Yes, when? 1995	<input type="radio"/> No
Is there a potable-use well within the boundary of the proposed MSD that uses the designated groundwater as source water?	<input type="radio"/> Yes ⁶	<input checked="" type="radio"/> No
Is there a potable-use well within the boundary of the proposed MSD that uses a deeper groundwater zone for the source water that is not properly sealed off from the designated groundwater?	<input type="radio"/> Yes ⁶	<input checked="" type="radio"/> No
Is the applicant aware of any non-consumptive use of the groundwater or other human health or ecological exposure pathways that are of concern? If yes, specify:	<input type="radio"/> Yes	<input checked="" type="radio"/> No
Has each municipality and retail public utility identified in §361.8065 provided firm commitment to adopt an ordinance or resolution in support of the application?	<input checked="" type="radio"/> Yes	<input type="radio"/> No ⁶
Is a copy of the ordinance or restrictive covenant that restricts consumptive use and appropriately restricts other uses of and contact with the designated groundwater, and any required resolutions provided with this application?	<input checked="" type="radio"/> Yes	<input type="radio"/> No
⁵ "Potable water" means water that is used for irrigating crops intended for human consumption, drinking, showering, bathing, or cooking purposes [THSC §361.801(2)].		
⁶ Do not submit an application.		

I affirmatively state that (place an X in all applicable blanks):

- The MSD eligibility criteria of THSC §361.803 are satisfied.
- True and accurate copies of all documents demonstrating that the MSD eligibility criteria provided by THSC §361.803 have been satisfied and are included with the application.
- A true and accurate copy of a legal description of the proposed MSD property is included with the application.
- Notice was provided in accordance with THSC §361.805.
- A copy of an ordinance or restrictive covenant and any required resolutions are provided in this application or will be provided before the executive director certifies this application.

Cullum-Thomas, a Texas general partnership
By: Gillis Thomas, Managing General Partner

By: *Donald T. Conlon*
Applicant Signature

6/14/10
Date

Before me Teri L. Thompson the undersigned authority, on this day personally appeared
Donald T. Conlon for Teri L. Thompson Name of Notary
Cullum-Thomas, a Texas general partnership and signed this Municipal Setting Designation Application.
Name of Applicant

Sworn, subscribed and signed before me in the County of Dallas, State of Texas, on the 14th
day of June, 2010

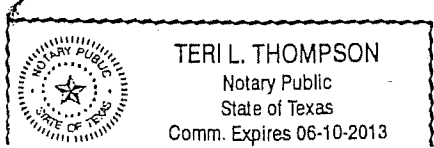

2

Teri L. Thompson