

Kathleen Hartnett White, *Chairman*
Larry R. Soward, *Commissioner*
Martin A. Hubert, *Commissioner*
Glenn Shankle, *Executive Director*



MSD 21

MSD 023

↑
cert

TEXAS COMMISSION ON ENVIRONMENTAL QUALITY

Protecting Texas by Reducing and Preventing Pollution

February 6, 2007

Mr. Ken Lafleur, Vice President
American Valve & Hydrant
P.O. Box 3608
Beaumont, TX 77704

Re: Certification of Municipal Setting Designation (MSD) for American Valve & Hydrant,
3265 Hollywood, Beaumont, Jefferson County, TX; (MSDAPP021)

Dear Mr. LaFleur:

Enclosed is the MSD for your site. You can use this certification as the basis to avail of the groundwater assessment and remediation flexibility offered in accordance with Texas Health and Safety Code §361.808, consistent with the site-specific circumstances.

If I can be of any further assistance, please contact me at 512/239 5872 or via e-mail at mfrew@tceq.state.tx.us.

Sincerely,

A handwritten signature in black ink, appearing to read "mfrew".

Mike Frew, P.G.
Environmental Cleanup Section II
Remediation Division

MF/ts

Enclosure

Texas Commission on Environmental Quality



Municipal Setting Designation Certificate 023

As provided for in §361.807, Subchapter W, Texas Health and Safety Code (Solid Waste Disposal Act):

I, Glenn Shankle, Executive Director of the Texas Commission on Environmental Quality certify the Municipal Setting Designation for the American Valve and Hydrant, 3265 Hollywood, Beaumont, TX, the tract of land described in Exhibit "A". The eligibility requirements of Texas Health and Safety Code §361.803 are satisfied as attested to by the affidavit in Exhibit "B" provided pursuant to Texas Health and Safety Code §361.804(b)(2)(D). This certificate shall continue in effect so long as the institutional control required by Texas Health and Safety Code §361.8065 is maintained in effect.

Any person addressing environmental impacts for a property located in the certified municipal setting designation shall complete any necessary investigation and response action requirements in accordance with Texas Health and Safety Code §361.808, in conjunction with the applicable Texas Commission on Environmental Quality environmental remediation regulation, as modified by Texas Health and Safety Code §361.808.

EXECUTED this 22 day of January, 2007.

Handwritten signature of Glenn Shankle in black ink.

Glenn Shankle
Executive Director
Texas Commission on Environmental Quality

STATE OF TEXAS
TRAVIS COUNTY

BEFORE ME, on this the 22nd day of January, 2007, personally appeared Glenn Shankle, Executive Director of the Texas Commission on Environmental Quality, known to me to be the person whose name is subscribed to the foregoing instrument, and they acknowledged to me that they executed the same for the purposes and in the capacity therein expressed.

GIVEN UNDER MY HAND AND SEAL OF OFFICE, this the 22nd day of January, 2007.

Handwritten signature of Connie S. Lucas in black ink.

Notary Public in and for the State of Texas

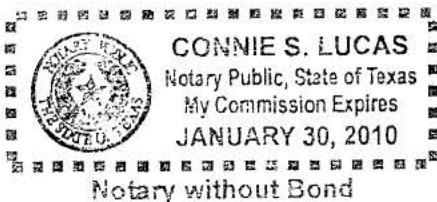
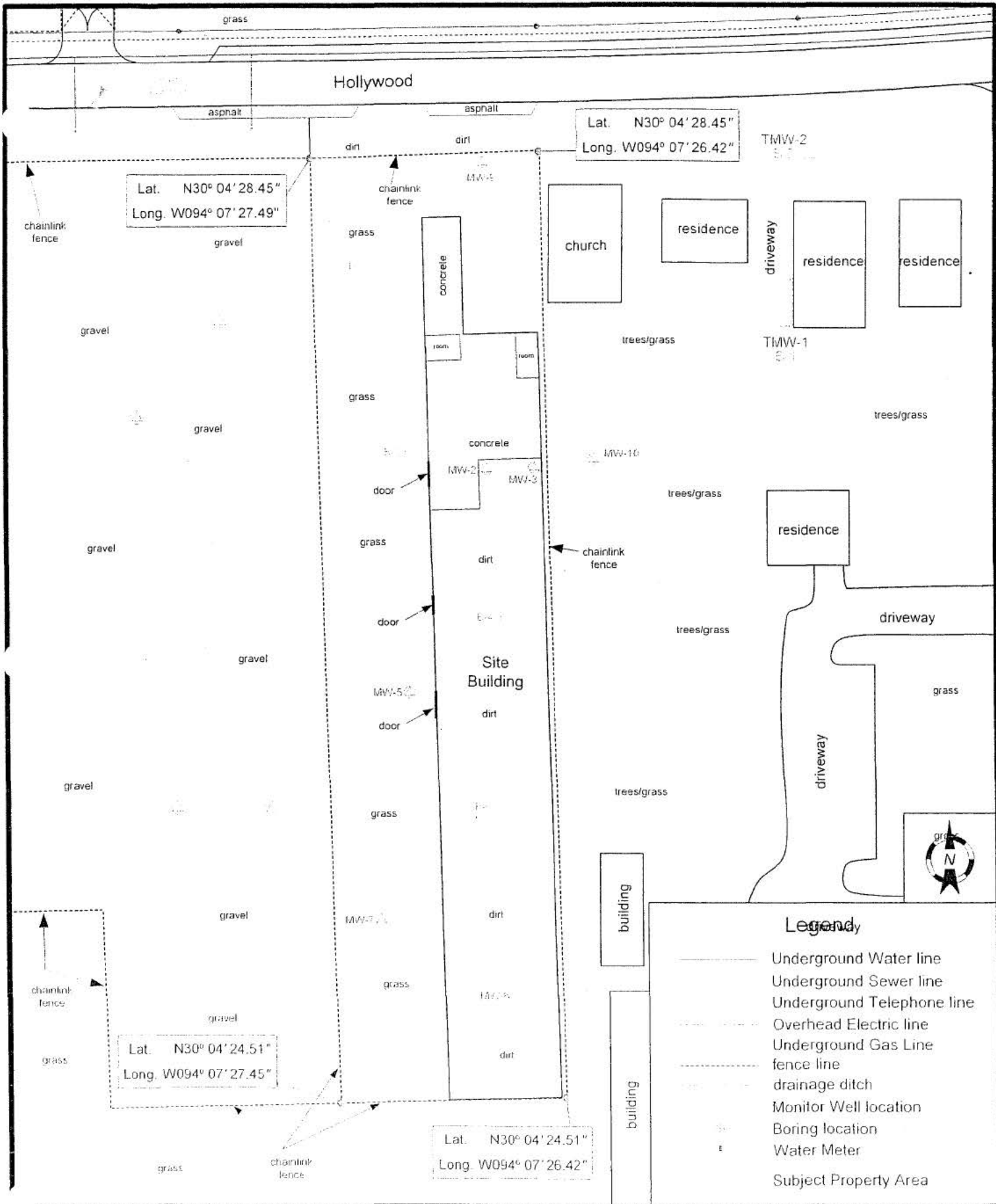

EXHIBIT "A"
LEGAL DESCRIPTION OF THE SITE
MSD 023

All that contain tract of land out of and part of the Noah Tevis Survey, Abstract No. 52, Beaumont, Jefferson County, Texas, described in Deed to H.A. Feigelson by The Cloud Lumber Company, dated April 30, 1948, recorded in Vol. 700, Page 283, of the Deed Records of Jefferson County, Texas, LESS and EXCEPT that portion thereof conveyed to the South Park Independent School District by Deed dated February 20, 1956, recorded in Vol. 1017, Page 260 of the Deed Records of Jefferson County, Texas.



B



Municipal Setting Designation Application Form

TCEQ Office Use Only:	Date Add. Info Req. 9/8/06
Application No: MSDAPP021	Date Add. Info Rec'd 12/8/06
Date Received: 6/28/06	Date Certified: / /
	Date Denied: / /

Reset form

Municipal Setting Designation Eligibility Criteria:

Is the proposed municipal setting designation (MSD) within the corporate limits of a municipality authorized by statute that has a population of at least 20,000? (See most recent <i>place</i> population estimate reported at http://txsdc.tamu.edu/tpepp/txpopest.php .)	<input type="radio"/> Yes	<input type="radio"/> No ¹
Is the proposed municipal setting designation (MSD) within the extraterritorial jurisdiction of a municipality authorized by statute that has a population of at least 20,000? (See most recent <i>place</i> population estimate reported at http://txsdc.tamu.edu/tpepp/txpopest.php .)	<input type="radio"/> Yes	<input type="radio"/> No ¹
Municipality name: Beaumont, Texas	Population: 113,569	
Is there a public drinking water supply system that satisfies the requirements of THSC Chapter 341 and supplies or is capable of supplying drinking water to: a) the proposed MSD property, and b) each property within 0.5 miles beyond the boundary of the proposed MSD?	<input type="radio"/> Yes	<input type="radio"/> No ¹
¹ If No, the eligibility criteria are not met. Do not submit an application.		

Applicant and Fee Payment Information:

Contact Person: <input checked="" type="radio"/> Mr. <input type="radio"/> Ms. Ken LaFleur		
Title: Vice President & General Manager		
Company: American Valve & Hydrant		
Mailing Address: PO Box 3608		
City: Beaumont	State: Texas	Zip: 77704
Telephone: 409 /832-7721	Telefax: 409 / 951-4520	
E-mail Address:		
Is the required \$1,000 application being submitted to TCEQ in advance or at the same time the MSD application is being submitted to TCEQ?	<input type="radio"/> Yes	<input type="radio"/> No ²
² Do not submit application.		

Notice Information:

On or before the date of submission of the application to TCEQ, was notice provided to:			
a) each municipality:			
1) where the proposed MSD is located?	<input type="radio"/> Yes	<input type="radio"/> No ³	
2) with a border within 0.5 miles beyond the proposed MSD boundaries?	<input type="radio"/> Yes	<input type="radio"/> No ³	<input type="radio"/> NA ⁴
3) that owns or operates a groundwater supply well located within five miles beyond the proposed MSD boundaries?	<input type="radio"/> Yes	<input type="radio"/> No ³	<input type="radio"/> NA ⁴
b) each current owner of a private well registered with the commission and located within five miles beyond the proposed MSD boundaries?	<input type="radio"/> Yes	<input type="radio"/> No ³	<input type="radio"/> NA ⁴
c) each retail public utility, as defined by Texas Water Code, §13.002, that owns or operates a groundwater supply well located within five miles beyond the proposed MSD boundaries?	<input type="radio"/> Yes	<input type="radio"/> No ³	<input type="radio"/> NA ⁴
³ Do not submit application.			
⁴ NA only when no such municipality, private well owner, or retail public utility exists			

MSD Information:

List all existing TCEQ and US Environmental Protection Agency registration, permit, identification numbers (e.g., SWR No., VCP No., LPST ID No., UIC Registration No., PWS ID. No.), if any, that apply to the groundwater contamination situation within the proposed MSD boundary. State "none" if none applicable. none		
Is the proposed designated groundwater contaminated in excess of an applicable potable water ⁵ use standard (i.e., 30 TAC 350, ^{GW} GW _{ing})?	<input type="radio"/> Yes	<input type="radio"/> No ⁶
Was the groundwater contamination previously reported to the TCEQ? (To support implementation of HB 3030, 78 th Legislature.)	<input checked="" type="radio"/> Yes, when? 04 / / 00	<input type="radio"/> No
Is there a potable-use well within the boundary of the proposed MSD that uses the designated groundwater as source water?	<input type="radio"/> Yes ⁵	<input type="radio"/> No
Is there a potable-use well within the boundary of the proposed MSD that uses a deeper groundwater zone for the source water that is not properly sealed off from the designated groundwater?	<input type="radio"/> Yes ⁵	<input type="radio"/> No
Is the applicant aware of any non-consumptive use of the groundwater or other human health or ecological exposure pathways that are of concern? If yes, specify:	<input type="radio"/> Yes	<input type="radio"/> No
Has each municipality and retail public utility identified in §361.8065 provided firm commitment to adopt an ordinance or resolution in support of the application?	<input type="radio"/> Yes	<input type="radio"/> No ⁶
Is a copy of the ordinance or restrictive covenant that restricts consumptive use and appropriately restricts other uses of and contact with the designated groundwater, and any required resolutions provided with this application?	<input type="radio"/> Yes	<input type="radio"/> No
⁵ "Potable water" means water that is used for irrigating crops intended for human consumption, drinking, showering, bathing, or cooking purposes [THSC §361.801(2)]. ⁶ Do not submit an application.		

I affirmatively state that (place an X in all applicable blanks):

- The MSD eligibility criteria of THSC §361.803 are satisfied.
- True and accurate copies of all documents demonstrating that the MSD eligibility criteria provided by THSC §361.803 have been satisfied and are included with the application.
- A true and accurate copy of a legal description of the proposed MSD property is included with the application.
- Notice was provided in accordance with THSC §361.805.
- A copy of an ordinance or restrictive covenant and any required resolutions are provided in this application or will be provided before the executive director certifies this application.

Ken LaFleur
Applicant Signature

12-21-05
Date

Before me Pat Middleton
Ken LaFleur the undersigned authority, on this day personally appeared
Name of Notary

Mr. Ken LaFleur and signed this Municipal Setting Designation Application.
Name of Applicant

Sworn, subscribed and signed before me in the County of Jefferson, State of TX, on the 21st day of December this month of December, 2005
Wednesday

